

| | |
|-----------------------|--------------------------------------|
| Date and Time: | Sunday, 31 August 2014 : 16:30 BST |
| Hazards | Countrywide Inundation Situation |
| Warning: | Special Instruction (if any): |

Highlights

RAINFALL AND RIVER SITUATION SUMMARY AS ON AUGUST 31, 2014.

- The Brahmaputa-Jamuna, Ganges and Meghna are in falling trend while Padma is in rising trend.
- The Brahmaputra-Jamuna, Ganges and Meghna may likely continue to fall in next 72 hours.
- The Padma may likely to rise in next 48 hours.
- The rivers around Dhaka City (Buriganga, Balu, Turag and Tongi Khal) may likely to rise in next 72 hours; Turag at Mirpur may cross the danger level in next 24 hours.
- Flood situation in the districts of Shariotpur, Madaripur, Munshiganj, Manikganj Rajbari, Faridpur may continue to slightly deteriorate in next 48 hours.
- Flood Situation in the districts of Kurigram, Rangpur, Gaibandha, Netrokona, and Sunamganj may continue to improve in next 72 hours and flood Situation in the districts of, Bogra, Serajganj, Jamalpur, Tangail may start to improve in next 48 hours.
- In following 17 stations, water is flowing above their respective danger levels recorded today at 06.00 AM.

STATION ABOVE DANGER LEVEL:

Water level recorded during last 24 hrs ending at 06:00 AM today is:

| Rivers Name | Station name | Rise(+)/ Fall(-) cm | Above Danger Level in cm |
|-------------|--------------|------------------------|--------------------------|
| Ghagot | Gaibandha | -22 | +40 |
| Brahmaputra | Chilmari | -19 | +21 |
| Jamuna | Bahadurabad | -15 | +52 |
| Jamuna | Sariakandi | -11 | +88 |
| Jamuna | Serajganj | -7 | +37 |
| Jamuna | Aricha | -4 | +14 |
| GUR | Singra | +10 | +30 |
| Atrai | Baghabari | +7 | +104 |
| Dhaleswari | Elasin | +4 | +91 |
| Lakha | Lakhpur | +7 | +91 |
| Lakha | Narayanganj | 0 | +20 |
| Kaliganga | Taraghat | +16 | +30 |
| Padma | Goalundo | +2 | +27 |
| Padma | Bhagyakul | +3 | +25 |
| Padma | Sureswar | +3 | +10 |
| Old Surma | Derai | -7 | +13 |
| Kangsha | Jariajanjail | -3 | +68 |

RAINFALL

Significant rainfalls recorded during last 24 hrs ending at 06:00 AM today.

| Station name | Rainfall in mm | Station name | Rainfall in mm |
|--------------|----------------|--------------|----------------|
| Pabna | 105.0 | Panchagarh | 66.5 |
| Kushtia | 85.2 | Teknaf | 59.0 |
| Durgapur | 70.0 | Dhaka | 53.0 |

GENERAL CONDITION

| Monitored water Level stations | 83 | Steady | 01 |
|--------------------------------|----|--------------------|----|
| Rise | 33 | Not reported | 02 |
| Fall | 47 | Above danger level | 17 |

[Source: FFWC, BWDB- www.ffwc.gov.bd]

Last updated on Date: August 31, 2014

MAP Image

WRF 48 Hour Rainfall Forecast

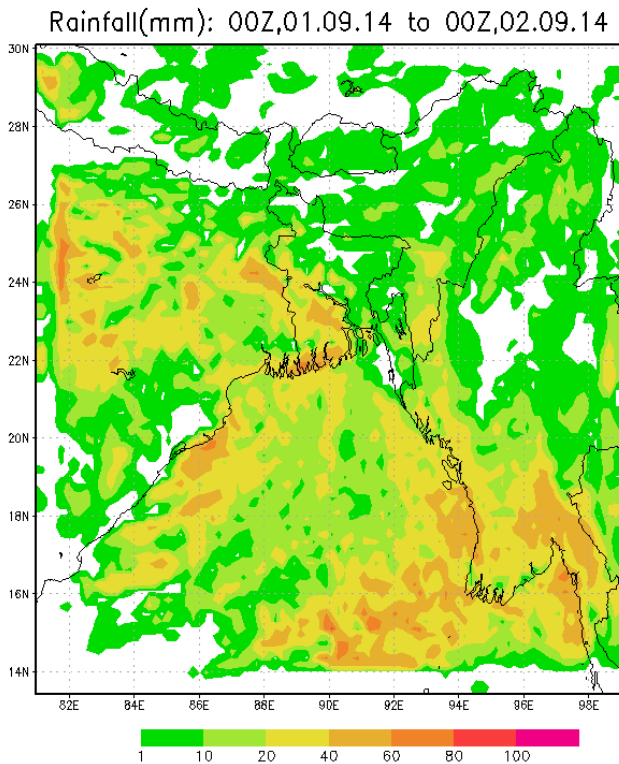

(Source: BMD, www.bmd.gov.bd)
Last updated on Date: August 31, 2014

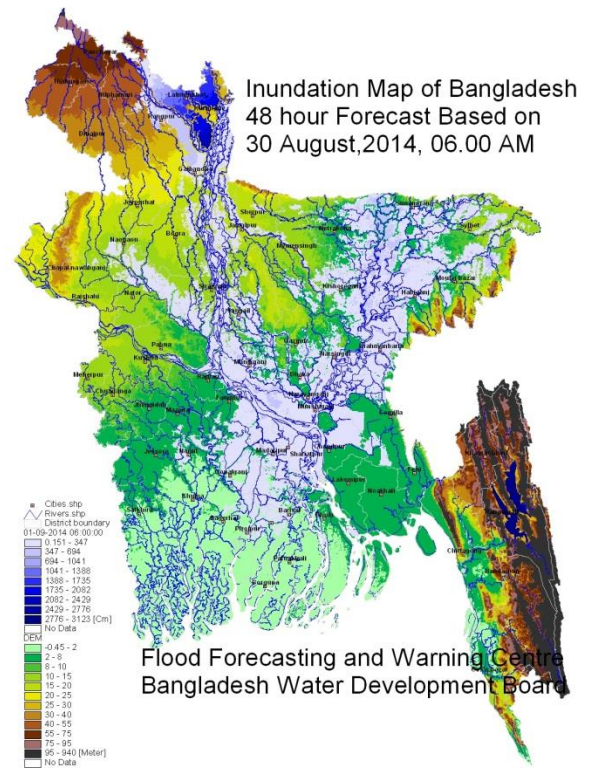

Flood Forecasting and Warning Centre
Bangladesh Water Development Board

(Source: FFWC, BWDB- www.ffwc.gov.bd)
Last updated on Date: August 30, 2014



| | | | | | | | | |
|-----------------|----------|-----------|----------|----------------------|----------|--------------------|---------------|-------------|
| ● Severe | ● Danger | ● Warning | ● Normal | ■ South Eastern Hill | ■ Ganges | ■ Meghna | ■ Brahmaputra | Unit (mPWD) |
| River Based Map | | | | Division Based Map | | District Based Map | | Google Map |



*[Source: FFWC, BWDB- www.ffwc.gov.bd]
Last updated on Date: August 31, 2014*

DMIC is the information hub of the MoDMR for risk reduction, hazard early warnings and emergency response and recovery activities.



Damage Details

Damage Details [Table-1]:

| | DistrictName | Effected Upzilla | Effected Family | | | Effected People | Phone No (DRRO) | |
|-------|--------------|---|-----------------|-------|--------|-----------------|-----------------|-----------------------------|
| | | | Partilly | Full | Total | | Office | Mobile |
| 1 | Dhaka | Dohar | | 1013 | 1013 | 4100 | 02-7113404 | 01714040665 |
| 2 | Faridpur | Char bhadrasan, Sadarpur and Faridpur Sadar | 803 | 272 | 1075 | 4190 | 0631-62413 | 01920194600 |
| 3 | Jamalpur | Dewanganj, Islampur, Madarganj and Sarishabari | 72788 | 10915 | 83703 | 406990 | 0981-63458 | 01711583629 |
| 4 | Netrakona | Durgapur, Kalmakanda, Purbadhala, Netrokona Sadar and Mohanganj | 8156 | | 8156 | 32624 | 0951-61391 | 01727349888 |
| 5 | Tangail | Bhuapur, Gopalpur, Kalihati, Tangail Sadar, Delduar, Mirzapur, Bashail, Dhanbari and Nagarpur | 25804 | 3679 | 29483 | 110565 | 0921-63210 | 01712152650 |
| 6 | Bogra | Sariakandi, Sonatola and Dhunat | 61973 | 510 | 62483 | 163100 | 0581-65521 | 01733335408 |
| 7 | Sirajganj | Sirajganj Sadar, Kazipur, Belkuchi, Chauhali and Shahjadpur | 59942 | 2714 | 62656 | 250624 | 0751-62153 | 01718057631 |
| 8 | Gaibandha | Sundarganj, Gaibandha Sadar and Fulchhari | 16708 | 11508 | 28216 | 132047 | 0541-61605 | 01762695057 |
| 9 | Kurigram | All Upzilla | 56843 | 3732 | 60575 | 255921 | 0581-61630 | 01710138625 |
| 10 | Lalmonirhat | All Upzilla | 10198 | 802 | 11000 | 46179 | 0591-61386 | 01717621719 |
| 11 | Nilphamari | Dimla | 3452 | 260 | 3712 | 18540 | 0551-61406 | 01715015707 |
| 12 | Rangpur | Gangachara, Pirgachha and Kaunia | 2372 | 665 | 3037 | 12148 | 0521-62232 | 01712929630 |
| 13 | Sunamganj | Tahirpur, Bishwambarpur, Dwarabazar and Chhatak | 32678 | 4120 | 36798 | 445000 | 0871-61375 | |
| 14 | Rajbari | Rajbari Sadar, Goalandaghat, Balia kandi, Pangsha and Kalukhali | 10739 | | 10739 | 53695 | 0641-65568 | 01920986897/ 01713500954 |
| 15 | Munshiganj | Singair, Tongibari and Lohajang | 823 | 50 | 873 | 2867 | 02-7611108 | 01735558733 |
| 16 | Sylhet | Sylhet Sadar, Gowainghat and Jaintiapur | 29845 | | 29845 | 128630 | 0821-717185 | 01738211294/ 01912867694 |
| 17 | Manikganj | Daulatpur, Shibalaya and Harirampur | | 4648 | 4648 | | 02-7711590 | 01728222623 |
| Total | | | 393124 | 44888 | 438012 | 2067220 | | |

[Source: DDM, Last updated on Date: August 31, 2014]



Damage Details [Table-2]:

| SL | District | No of Affected Upzilla | Affected area (Sq. KM) | No of Affected Union | Affected House Hold | | Affected Crops (Hector) | | Death | | | Affected Institute (Edu./Reli.) | | Affected Road (KM) | | Affected Bridge/ Calvert | Affected Embankment (KM) |
|--------------|-------------|------------------------|------------------------|----------------------|---------------------|---------------|-------------------------|---------------|----------|-------------|-------------|---------------------------------|------------|--------------------|---------------|--------------------------|--------------------------|
| | | | | | Full | Partial | Full | Partial | People | Cattle | Poultry | Full | Partial | Full | Partial | | |
| 1 | Kurigram | 9 | 542 | 56 | 4506 | 17645 | | 48500 | | | | 8 | 69 | | 145 | 7 | 42 |
| 2 | Nilphamari | 2 | | 12 | | | | | | | | | | | | | 2 |
| 3 | Lalmonirhat | 5 | | 23 | 802 | 10198 | | 850 | | | | | | | | | |
| 4 | Gaibandha | 4 | | 30 | 7453 | 9621 | | 2591 | | | | 11 | 34 | 45 | 263 | 11 | 45 |
| 5 | Rangpur | 3 | | 12 | | | | 100 | | | | 2 | | | | | |
| 6 | Bogra | 3 | 277.99 | 22 | 5000 | 8235 | | 11332 | 4 | | | | 59 | 14 | 69 | | 10 |
| 7 | Sirajganj | 5 | 635 | 38 | 1924 | 16707 | | 3801 | | 10 | | 180 | | | 338 | | |
| 8 | Tangail | 9 | | 47 | 3679 | 58966 | | 33553 | | 5351 | 9200 | 17 | 9 | | | | |
| 9 | Jamalpur | 6 | 733 | 44 | 49 | 1436 | | 29650 | | | | | 123 | 1.22 | 460.5 | | 31.63 |
| 10 | Dhaka | 1 | 4 | 4 | | | | | | | | | 8 | | 7 | 1 | |
| 11 | Faridpur | 3 | | | | | | | | | | | | | | | |
| 12 | Sunamganj | 11 | | | | | | | | | | | | | | | |
| 13 | Netrakona | 6 | | | 42 | | | | | | | | | | | | |
| 14 | Manikganj | | | | | | | | | | | | | | | | |
| 15 | Munshiganj | | | | | | | | | | | | | | | | |
| 16 | Sylhet | | | | | | | | | | | | | | | | |
| 17 | Rajbari | | | | | | | | | | | | | | | | |
| Total | | 67 | 2191.99 | 288 | 23455 | 122808 | 0 | 130377 | 4 | 5361 | 9200 | 218 | 302 | 60.22 | 1282.5 | 19 | 130.63 |

[Source: NDRCC, Last updated on Date: August 31, 2014]

Health Situation Details [Table-3]:

| Health Situation Report | | | | | | | | | | | | | | | | |
|--------------------------------|----------------|------------------|----------------------|---------------|--------------|------------|----------|-----------------|----------|---------------|---------------|-------------|----------|---------------------|-----------|-----------|
| District | Upazilas (Nos) | Affected Upazila | Affected Union (Nos) | Shelter (Nos) | Medical team | Diarrhoea | | ARI (Pneumonia) | | Skin Diseases | Eye Infection | Snake bites | | Death from Drowning | Injury | *Others |
| | | | | | | Case | Death | Case | Death | | | Case | Death | | | |
| Sirajganj | 9 | 7 | 47 | 6 | 58 | 67 | 0 | 18 | 0 | 13 | 6 | 2 | 0 | 0 | 4 | 29 |
| Gaibandha | 7 | 0 | 0 | 0 | 120 | 0 | 0 | 0 | 0 | 0 | 0 | 0 | 0 | 0 | 0 | 0 |
| Bogra | 12 | 3 | 32 | 5 | 32 | 20 | 0 | 0 | 0 | 0 | 0 | 0 | 0 | 0 | 0 | 0 |
| Kurigram | 9 | 0 | 0 | 0 | 85 | 0 | 0 | 0 | 0 | 0 | 0 | 0 | 0 | 0 | 0 | 0 |
| Netrokona | 10 | 0 | 0 | 0 | 67 | 0 | | 0 | | 0 | 0 | 0 | | 0 | 0 | 0 |
| Jamalpur | 7 | 3 | 46 | 0 | 77 | 48 | 0 | 15 | 0 | 21 | 11 | 1 | 0 | 1 | 20 | 42 |
| Lalmonirhat | 5 | 0 | 0 | 0 | 54 | 0 | 0 | 0 | 0 | 0 | 0 | 0 | 0 | 0 | 0 | 0 |
| Nilphamari | 6 | 2 | 7 | 0 | 23 | 5 | 0 | 0 | 0 | 0 | 0 | 0 | 0 | 0 | 0 | 0 |
| Tangail | 12 | 0 | 0 | 0 | 15 | 0 | 0 | 0 | 0 | 0 | 0 | 0 | 0 | 0 | 0 | 0 |
| Total (9) | 77 | 15 | 132 | 11 | 531 | 140 | 0 | 33 | 0 | 34 | 17 | 3 | 0 | 1 | 24 | 71 |
| Grand Total (19 - 30 Aug 2014) | 77 | 15 | 132 | 11 | 531 | 1850 | 0 | 506 | 0 | 540 | 195 | 15 | 1 | 16 | 173 | 697 |

*others - without Diarrhoea, ARI (Pneumonia), Skin Diseases, Eye Infection, Snake bite, Drowning, Injury

- In last 12 days (19 -30 August 2014) National Health Crisis Management Centre and Control Room of DGHS recorded a total of 1850 diarrhea cases, 506 ARI Cases (Acute Respiratory Infection – Pneumonia), 540 Skin diseases, 195 Eye Infections, and 173 Injury with no death (9 flood affected districts).
- Total Snake bite case is 15 with 1 death and total death from drowning is 16 in last 12 days.

[Source: National Crisis Management Center and Control Room, DGHS Date: August 31, 2014]



Government Response

| SI | District Name | GR Rice (MT) | GR Cash (Taka) | SI | District Name | GR Rice (MT) | GR Cash (Taka) |
|------------------|---------------|-----------------|---------------------|------------------|-----------------|-----------------|---------------------|
| 1 | Barguna | 150.000 | 400,000.00 | 33 | Sherpur | 100.000 | 200,000.00 |
| 2 | Barisal | 100.000 | 400,000.00 | 34 | Tangail | 400.000 | 500,000.00 |
| 3 | Bhola | 650.000 | 1,500,000.00 | 35 | Bagerhat | 100.000 | 100,000.00 |
| 4 | Jhalokati | 50.000 | 100,000.00 | 36 | Chuadanga | 50.000 | 100,000.00 |
| 5 | Patuakhali | 50.000 | 200,000.00 | 37 | Jessore | 150.000 | 200,000.00 |
| 6 | Pirojpur | 100.000 | 100,000.00 | 38 | Jhenaidah | 50.000 | 200,000.00 |
| 7 | Bandarban | 50.000 | 100,000.00 | 39 | Khulna | 50.000 | 100,000.00 |
| 8 | Brahmanbaria | 50.000 | 100,000.00 | 40 | Kushtia | 150.000 | 400,000.00 |
| 9 | Chandpur | 150.000 | 400,000.00 | 41 | Magura | 100.000 | 200,000.00 |
| 10 | Chittagong | 300.000 | 200,000.00 | 42 | Meherpur | 50.000 | 100,000.00 |
| 11 | Comilla | 100.000 | 100,000.00 | 43 | Narail | 50.000 | 100,000.00 |
| 12 | Coxs bazar | 200.000 | 350,000.00 | 44 | Satkhira | 50.000 | 100,000.00 |
| 13 | Feni | 100.000 | 200,000.00 | 45 | Bogra | 500.000 | 900,000.00 |
| 14 | Khagrachhari | 50.000 | 200,000.00 | 46 | Joypurhat | 50.000 | 100,000.00 |
| 15 | Lakshmipur | 100.000 | 200,000.00 | 47 | Naogaon | 150.000 | 200,000.00 |
| 16 | Noakhali | 150.000 | 200,000.00 | 48 | Natore | 50.000 | 200,000.00 |
| 17 | Rangamati | 50.000 | 100,000.00 | 49 | Pabna | 100.000 | 400,000.00 |
| 18 | Dhaka | 300.000 | 900,000.00 | 50 | Rajshahi | 150.000 | 200,000.00 |
| 19 | Faridpur | 250.000 | 300,000.00 | 51 | Chapainababganj | 50.000 | 100,000.00 |
| 20 | Gazipur | 50.000 | 100,000.00 | 52 | Sirajganj | 650.000 | 1,150,000.00 |
| 21 | Gopalganj | 50.000 | 100,000.00 | 53 | Dinajpur | 100.000 | 100,000.00 |
| 22 | Jamalpur | 400.000 | 1,900,000.00 | 54 | Gaibandha | 600.000 | 1,400,000.00 |
| 23 | Kishoreganj | 50.000 | 100,000.00 | 55 | Kurigram | 950.000 | 1,200,000.00 |
| 24 | Madaripur | 50.000 | 100,000.00 | 56 | Lalmonirhat | 300.000 | 1,100,000.00 |
| 25 | Manikganj | 100.000 | 300,000.00 | 57 | Nilphamari | 300.000 | 300,000.00 |
| 26 | Mymensingh | 100.000 | 100,000.00 | 58 | Panchagarh | 50.000 | 200,000.00 |
| 27 | Munshiganj | 150.000 | 600,000.00 | 59 | Rangpur | 250.000 | 500,000.00 |
| 28 | Narayanganj | 50.000 | 100,000.00 | 60 | Thakurgaon | 50.000 | 100,000.00 |
| 29 | Narsingdi | 50.000 | 100,000.00 | 61 | Habiganj | 50.000 | 100,000.00 |
| 30 | Netrakona | 350.000 | 500,000.00 | 62 | Maulvibazar | 50.000 | 100,000.00 |
| 31 | Rajbari | 200.000 | 300,000.00 | 63 | Sunamganj | 350.000 | 600,000.00 |
| 32 | Shariatpur | 100.000 | 100,000.00 | 64 | Sylhet | 200.000 | 200,000.00 |
| Sub Total | | 4650.000 | 10450000.000 | Sub Total | | 6250.000 | 11450000.000 |

| | | | | | | |
|--------------------|--|---------------------|------------------|--|-----------------------|---------------------|
| Grand Total | | GR Rice (MT) | 10900.000 | | GR Cash (Taka) | 21900000.000 |
|--------------------|--|---------------------|------------------|--|-----------------------|---------------------|

[Source: DDM, Last updated on Date: August 31, 2014]

Other Agencies Response

DIRECTORATE GENERAL OF HEALTH SERVICES (DGHS) ACTIVITIES

- 531 Medical Teams are working to tackle the health problems in flood affected areas.
- National Health Crisis Management Center & Control room (Hot Line +88 0 1519114488) and Control Rooms of flood affected district have been opened for 24/7.
- At moment there is no shortage of emergency drugs (ORS, WPT, IV saline, anti-snake venom, antibiotics and other necessary drugs) in buffer stocks of these areas.

WORLD HEALTH ORGANIZATION (WHO) HEALTH CLUSTER ACTIVITIES

WHO and other health cluster partners are closely monitoring the overall situation with National Health Crisis Management Center & Control Room, DGHS & Programme Manager, EHA and assured for providing necessary technical support in this regard.

WORLD FOOD PROGRAMME, BANGLADESH

Floods 2014

Emergency Response to Flood Affected People in Northwest Districts (Kurigram, Sirajganj, Jamalpur and Bogra)

| WFP Distribution Plan for Fortified Biscuit | | | | | | |
|---|---------------------------|---------------|-----------------|------------------------|---------------------------------|--------------------------------|
| Name of District | Name of Upazila | No. of Unions | No. of Families | Ration per Family (Kg) | Total Quantity of Biscuits (MT) | Distribution Date |
| Kurigram | Chilmari | 6 | 1,500 | 3.75 | 5.63 | Completed on 24-25 August |
| | Ulipur | 5 | 1,250 | 3.75 | 4.69 | |
| | Rajibpur | 1 | 200 | 3.75 | 0.75 | |
| | Nageswari | 5 | 750 | 3.75 | 2.81 | |
| | Bhurungamari | 3 | 450 | 3.75 | 1.69 | |
| | Kurigram Sadar | 4 | 1,000 | 3.75 | 3.75 | |
| Kurigram Total: | | 24 | 5,150 | | 19.31 | |
| Sirajgonj | Kazipur | 9 | 450 | 3.75 | 1.69 | Completed on 24-25 August |
| Jamalpur | Islampur | 6 | 600 | 3.75 | 2.25 | Completed on 25-26 August |
| Bogra | Sariakandi (1st Round) | 1 | 1,000 | 3.75 | 3.75 | Completed on 28 August |
| | Sariakandi (2nd Round) | 4 | 3,000 | 3.75 | 11.25 | Planned for 31 Aug - 1 Sept |
| Bogra Total: | | 5 | 4,000 | | 15.00 | |
| Grand Total: | 9 | 44 | 10,200 | | 38.25 | |

SAVE THE CHILDREN

Emergency response to the flood affected people of the northern districts Flood 2014

| District | Upazila | Families | Emergency of Support | Total Amount (BDT) | Distribution date |
|--------------|-------------------|------------|---------------------------|--------------------|---------------------|
| Kurigram | Kurigram Sadar | 300 | Cash taka BDT 3000/family | 9,00,000 | 31/08 - 03/09, 2014 |
| | Nageshwari | 300 | Cash taka BDT 3000/family | 9,00,000 | 31/08 - 03/09, 2014 |
| Lalmonirhat | Lalmonirhat Sadar | 200 | Cash taka BDT 3000/family | 6,00,000 | 31/08 - 03/09, 2014 |
| Total | | 800 | | 24,00,000 | |

BANGLADESH RED CRESCENT SOCIETY
Emergency Response
Flood 2014

| Sl. No. | District | Family | Relief Item (Each family) | Distribution Date: | Place of distribution |
|---------|---------------------|-------------|---|--------------------|--|
| 01. | Jamalpur | 500 | Flattened rice (Chira) = 5 kg, Jaggery (Gur)= 1 kg Puffed rice = 1 kg | 29/08/2014 | Islampur Upazila |
| 02. | Sherpur | 150 | Rice=10kg, Pulse=1 kg, Flattened rice =2 kg, Potato=2 kg, Jaggery (Gur)= 700gm | 29/08/2014 | Charpakhimari, Kamarer Char, Roha, Betmari, Gogra. |
| 03. | Bogra | 400 | Flattened rice (Chira) = 5 kg, Jaggery (Gur)= 1 kg ORS= 4 packet | 28/08/2014 | Saria Kandi Upazila |
| 04. | Rangpur | 500 | Flattened rice (Chira) = 3 kg, Sugar = 1 kg | 28/08/2014 | Gangachar & Kaunia Upazila |
| 05. | Nilphamari | 170 | Rice=5kg, Jaggery (Gur)=0.5 kg, Oil=1Ltr, Salt=0.5 kg Candle=1packet Gas Lighter=1pcs | 28/08/2014 | Dimla & Joldhaka |
| 06. | Lalmonirhat | 300 | Flattened rice (Chira) = 4 kg, Jaggery (Gur)= 1 kg Biscuit =1kg | 28/08/2014 | Madhurampur Govt. Primary School. |
| 07. | Kurigram | 700 | Flattened rice (Chira) =2.5kg, Jaggery (Gur)= 0.5 kg ORS=3 pcs Candle= 2pcs Firebox=1pcs | 31/08/2014 | Jatrapur, Gogadoho, Char Velakuba |
| 08. | Gaibandha | 700 | Flattened rice (Chira) = 3 kg, Jaggery (Gur)= 600 gm Salt= 250gm | 30/08/2014 | Shaghata, Phulsori, Sundarganj Upazila. |
| 09. | Bhola | 300 | Rice =5kg, Pulse=1 kg | 01/09/2014 | Dhania , Kachia, Shibpur Union of Sadar upazila. |
| 10. | Sirajganj | 250 | Flattened rice (Chira) =2.5kg Jaggery (Gur)= 750 gm Salt=500gm Oil=1 Ltr Candle= 6pcs Firebox=6pcs | 31/08/2014 | Kazipur & Sadar Upazila |
| 11. | Sunamganj | 500 | Rice =3kg, Pulse=1 kg, | 31/08/2014 | Sadar & Bishombarpur Upazila |
| | 11 Districts | 4470 | | | |

**NATIONAL DEVELOPMENT PROGRAMME (NDP)****Distribution of Relief under Chars Livelihood Programme (CLP-2)**

NDP has distributed relief package among 839 families yesterday (30.08.2014) in Arjuna union of Bhuyapur upazila under Tangail district. Each package contains the following items:

| SI No | Items | Unit | Quantity |
|-------|-------------------------|-------|----------|
| 1 | Rice | Kg | 12 |
| 2 | Edible Oil | Liter | 1 |
| 3 | Pulse | Kg | 2 |
| 4 | Toilet Soap | No. | 1 |
| 5 | Salt | Kg | 1 |
| 6 | Biscuits (Energy Brand) | Pack | 5 |
| 7 | Potatoes | Kg | 2 |
| 8 | Oral Saline | No. | 10 |
| 9 | Candles | No. | 2 |
| 10 | Match Boxes | No. | 2 |

Today NDP is distributing the same package among 861 families in the same union but other villages.

A total of 1,000 have received the assistance of them 500 families from Sirajgong (sadar and Kazipur upazila) and 500 families Islampur upazila under Jamalpur district.

M4C project of Swisscontact/SDC has supported to the initiative. The items includes flatten rice, molasses, water pot, water purifying tablets, ORS, etc. Details are given below:

| SI No | Items | Unit | Unit |
|-------|--------------------------|--------|------|
| 1 | ORS(Saline) | Pcks | 5 |
| 2 | Flagyl (Tab) | Leaf | 1 |
| 3 | Water Purification Tab | Pcs | 24 |
| 4 | Flatten Rice/Chira | Kg | 5 |
| 5 | Molasses | 700gm | 1 |
| 6 | Biscuit Toast | 350 gm | 1 |
| 7 | Water Jar (RFL 10 Liter) | pcs | 1 |
| 8 | Packing Material/Cost | Kit | 1 |

Flood Shelters

| SL | Division | District | Upazila | Union Name | Name of Flood Shelters |
|----|----------|-------------|-----------------|----------------|--|
| 1 | Dhaka | Faridpur | Faridpur Sadar | Ishan Gopalpur | Sadipur High School |
| 2 | | | Faridpur Sadar | Aliabad | Chandpur Madandia Govt. Primary Flood Shelter |
| 3 | | | Faridpur Sadar | North Channel | Kabirpur Junior High School Flood |
| 4 | | | Bhanga | Chandra | Shonamoyee High School |
| 5 | | | Sadarpur | | Khalpar Barshimul Flood Shelter |
| 6 | | | Saltha(New) | Ramkanthapur | Salta Dergee College |
| 7 | | | Nagarkanda | Shonapur | Gogardia High School annexed Flood Shelter |
| 8 | | | Charbhadrasan | Charshalpur | Charshalpur Flood Shelter |
| 9 | | | Charbhadrasan | Gazirtek | Charnatakhola High School |
| 10 | | Gopalganj | Kotwalipara | kandi | Bhennabari High School Flood |
| 11 | | | Muksudpur | Jalilpar | 95 no jalilpar Govt. Primary School |
| 12 | | Jamalpur | Bakshiganj | Tupkarchar | Tupkarchar Kathaltoli Flood |
| 13 | | | Islampur | Islampur | West Gangapara Islamia Dakhil Madrasha annexed |
| 14 | | | Madarganj | Jorakhali | Koladaha Mirjagolam Mostafa FS |
| 15 | | Madaripur | Shibchar | Bandar Khola | Asim Bepari kandi Flood Shelter |
| 16 | | Manikganj | Daulatpur | Banchamara | Shubuddhi Pachuria Madrasha Flood Shelter |
| 17 | | | Manikganj Sadar | Bhararia | Kharashpur Labonnyo Prova High School |
| 18 | | | Harirampur | Balra | Bahualatoli Flood Shelter |
| 19 | | Kishoreganj | Itna(New) | Raituti | Raji Flood Shelter |
| 20 | | Munshiganj | Lohajang | Gaodia | Dulugaon Govt. Primary School |
| 21 | | | Serajdikhan | Baluchar | Kalinagar Flood Shelter |
| 22 | | | Tongibari | Arialkhan | Natira Fazushah Junior High School |
| 23 | | Netrokona | Madan | Maghan | Maghan Rani Dinmoni High School |



| SL | Division | District | Upazila | Union Name | Name of Flood Shelters | |
|----|----------|-------------|-------------------|-------------------|---|---|
| 24 | | Rajbari | Goalandaghat | Debogram | Tena Pecha Flood Shelter | |
| 25 | | Narayanganj | Narayanganj Sadar | Shantapura | Charkishoreganj Flood Shelter | |
| 26 | | Shariatpur | Bhedarganj | Uttar Tarabunia | Uttar Tarabunia Flood Shelter | |
| 27 | | | Damudya | Dhankathi | Moderhat Flood Shelter | |
| 28 | | Tangail | Bhuapur | Nikrail | Polosia Rani Dinmoni High School | |
| 29 | | | Gopalpur | Mehenagar | Shakharia Islamia Dakhil Madrasha | |
| 30 | | | Mirzapur | Mohera | Sauyali Bhatkura M.K.A.B Girls School | |
| 31 | | Narsingdi | Raiypura | Parahtali | Maddyo Nagar Flood Shelter | |
| 32 | | Chittagong | Brhamanbaria | Banchharampur | Rupashdi | Dr. Rawshan AlamCollege annexed Flood Shelter |
| 33 | | | Chandpur | Haim Char | Algi Uttai | Bajanti Ramani Mohan High School |
| 34 | | | | Shahrasti | Shuchipara(South) | Rage High School |
| 35 | Comilla | | Monohorganj | 3 no Hasnabad | Manaharganj Bazar Anenxed Flood Shelter | |
| 36 | Laxmipur | | Raipur | South Charbangshi | Charkasia Flood Shelter | |
| 37 | Khulna | Bagerhat | Chitalmari | Shantoshpur | Kalidas Boral Memorial High School | |
| 38 | | | Mollarhat | Kodhalia | Kochuria Bazar Flood Shelter | |
| 39 | | | Sarankhola | 4 no Southkhalo | Sundarban islamia Dakhil Madrasha Flood Shelter | |
| 40 | | Chuadanga | Damurhuda | Karpash Danga | Karpash Danga Disaster Shelter | |
| 41 | | | Jiban Nagar | Shemanta | tentulia Disaster Shelter | |
| 42 | | Jessore | Keshabpur | Keshabpur | Balia Danga Disaster Shelter | |
| 43 | | | Sharsha | Putkhali | Shikri Disaster Shelter | |
| 44 | | Jhenaidah | Maheshpur | Tentulia | Padma Pukur Disaster Shelter | |
| 45 | | | Maheshpur | Banshbaria | Bhairaba Disaster Shelter | |
| 46 | | Meherpur | Meherpur Sadar | Buripota | Gobipur Disaster Shelter | |
| 47 | | Narail | Lohagara | Kotakhol | Makrail K.K S Institution Flood Shelter | |
| 48 | | Satkhira | Assasuni | Anulia | Nakhla DG Kapatakkha Dakhil Madrasha | |



| SL | Division | District | Upazila | Union Name | Name of Flood Shelters | |
|----|------------|-----------|-----------------|--------------------|---|---|
| 49 | | | Satkhira Sadar | 14 no Fengri | G. Phulbari Dargaon Alim Madrasha Flood Shelter | |
| 50 | | | Dabhata | Parulia | Parilua Disaster Shelter | |
| 51 | | | Kaliganj | Thalna | Thalna Disaster Shelter | |
| 52 | | | Shyamnagar | Gola | Gola Disaster Shelter | |
| 53 | Rajshahi | Bogra | Dhunat | Goshaibari | Bara Bila FFlood Shelter | |
| 54 | | | Sariakandi | Sariakandi | Sariakandi Degree College | |
| 55 | | | Sonatola | Tekani Chukaingarh | Moheshpara Abdul Mannan Girls High School | |
| 56 | | Naogaon | Atrai | Kalikapur | Atgram IslamiaDakhil Madrasha | |
| 57 | | Natore | Gurudaspur | Khubjipur | Burail High School & Vocational College Flood Shelter | |
| 58 | | Pabna | Bera | Natun Barengga | Natun Barengga High School Flood Shelter | |
| 59 | | Sirajganj | Sirajganj Sadar | Saidabad | Barashimul Panchasana Flood Shelter | |
| 60 | | | Chauhali | Khash Kaunia | Chowhali Women Fazil Madrasha Flood Shelter | |
| 61 | | | Kazipur | Nishchintapur | Udgari Degree College Flood Shekter | |
| 62 | | | Raiganj | Brakkhagacha | Shubarnogati High School annexed Flood Shekter | |
| 63 | | Rangpur | Gaibandha | Gaibandha Sadar | Moloshachar | Kachhir Flood Shelter |
| 64 | | | | Fulchhari | 2 no Uria | Burail High School & Vocational College Flood Shelter |
| 65 | Sundarganj | | | Belka | Belka Zuhurul haque Junior High School | |
| 66 | Kurigram | | Chilmari | Sholmari | Koyerpar Bir Bikram High School Flood Shelter | |
| 67 | | | Nageshwari | Jaukuthi | Narayanpur Flood Shelter | |
| 68 | | | Raumari | Sholmari | Shoulamari S R High School | |
| 69 | | | Ulipur | Begumganj | Khudirkuthi Abdul Hamid High School Annexed | |
| 70 | | | Ulipur | Hatia | Hatia Bhabash Flood | |



| SL | Division | District | Upazila | Union Name | Name of Flood Shelters |
|----|-------------|-------------|-------------------|------------------------|--|
| 71 | Lalmonirhat | Lalmonirhat | Lalmonirhat Sadar | Rajpur | Rajpur Flood Shelter |
| 72 | | | Lalmonirhat Sadar | Mollahat | Kharua Flood Shelter |
| 73 | | | Lalmonirhat Sadar | Barabari | DiddhyaBaggish Flood Shelter |
| 74 | | | Lalmonirhat Sadar | Khuniagach | Kamaldar Para Non-Govt. Primary School annexed |
| 75 | | | Hatibandha | Shingimari | Shingimari Hatibandha Adarsha High School Flood Shelter |
| 76 | | | Kaliganj | Tush Bhandar | Bairathi Hazir Hat Flood Shelter |
| 77 | | | Nilphamari | Nilphamari Sadar | Dolpar |
| 78 | Sylhet | Habiganj | Ajmiriganj | 4 no Kakaildeo | Momchand Bhuiyan Adarsha Dakhil Madarasha Flood Shelter |
| 79 | | | Baniachong | 1 no Baniachong | Datta para Flood Shelter |
| 80 | | | Kamalganj | Potonushar | Potonushar Rameshwarpur School-cum- Flood Shelter |
| 81 | | | Rajnagar | Kamarchak | Adampur Flood Shelter |
| 82 | | Sunamganj | Dowarabazar | Mannangaon | Indanpur Flood Shelter |
| 83 | | | Tahirpur | Shrrepur Dakshin | Moyazzempur Flood Shelter |
| 84 | | Sylhet | Kanaighat | 1 no East Laxmiprashad | Mesa Flood Shelter |
| 85 | Barisal | Barisal | Agailjhara | Bakal | Agailjhara BPH Academy Flood Shelter |
| 86 | | | Mehendiganj | Bhashanchar | Uttar Bhashanchar Asakia Dakhil Madrasha annexed Flood Shelter |
| 87 | | | Muladi | 1 Bhatmara | Bhatmara Union Junior High School (east side)Flood Shelter |
| 88 | | Barguna | Amtali | Amtali | Amtali Bandar Hossainia Fazil Madrasha |
| 89 | | | Barguna Sadar | Badarkhali | Kuramkhali Flood Shelter |
| 90 | | | Patharghata | Patharghata | Koralia Flood Shelter |
| 91 | | Bhola | Manpura | 2 no Hazirhat | Char FoyezuddinFlood Shelter |
| 92 | | | Tazumuddin | Manglachara | Didar Majhee Govt. Primary School annexed |

| SL | Division | District | Upazila | Union Name | Name of Flood Shelters |
|----|----------|------------|-----------|--------------------|--|
| 93 | | Jhalokathi | Kathalia | Shoulajalia | Dakshin Kaikhai Govt. Primay School |
| 94 | | | Nalchiti | Ranapasha | Palestine Technical nd Business Management College |
| 95 | | Patuakhali | Bauphal | Nazairpur | ASM Firoz Junior High School-cum-Flood Shelter |
| 96 | | | Dashmina | Ranagopaldi | Charborhat Flood Shelter |
| 97 | | | Kalapara | Latachapali | Kuakata Hospital Annexed Flood Shelter |
| 98 | | Pirojpur | Matbaria | Tushkhali | Soto Masua Flood Shelter |
| 99 | | | Nesarabad | 10 no Sharengkathi | Uttar Korpa Flood Shelter |

*[Implementation Period 2008-2012]
(Source: DDM)*

Preparedness Measures

- DDM is monitoring the Flood/Inundation situation carefully. The Concern DRROs and PIOs are sending relative report.
- NDRCC is monitoring the Flood/Inundation situation and getting news from DRROs.
- DMIC is monitoring the Flood/Inundation situation.
- Different NGO/INGOs/UN Clusters also monitoring the situation.

Communication

- **IVR dialling 10941** is active for disseminating weather advisory and updated early warning messages.
- **Dial 2** for river ports early warning.
- **Dial 5** for River/Water/Flood situation.



Contact:

For additional information and submission of information to be included in the upcoming Situation Report please contact:

Disaster Management Information Center (DMIC):

Telephone: +880 2 9890937, +880 2 8821255, +880 2 8821459

Fax: +880 2 9890854, Email: info@dmic.cdmp.org.bd