UNHCR
The UN Refugee Agency

MAURITANIA
Situation map
as at end of August 2020

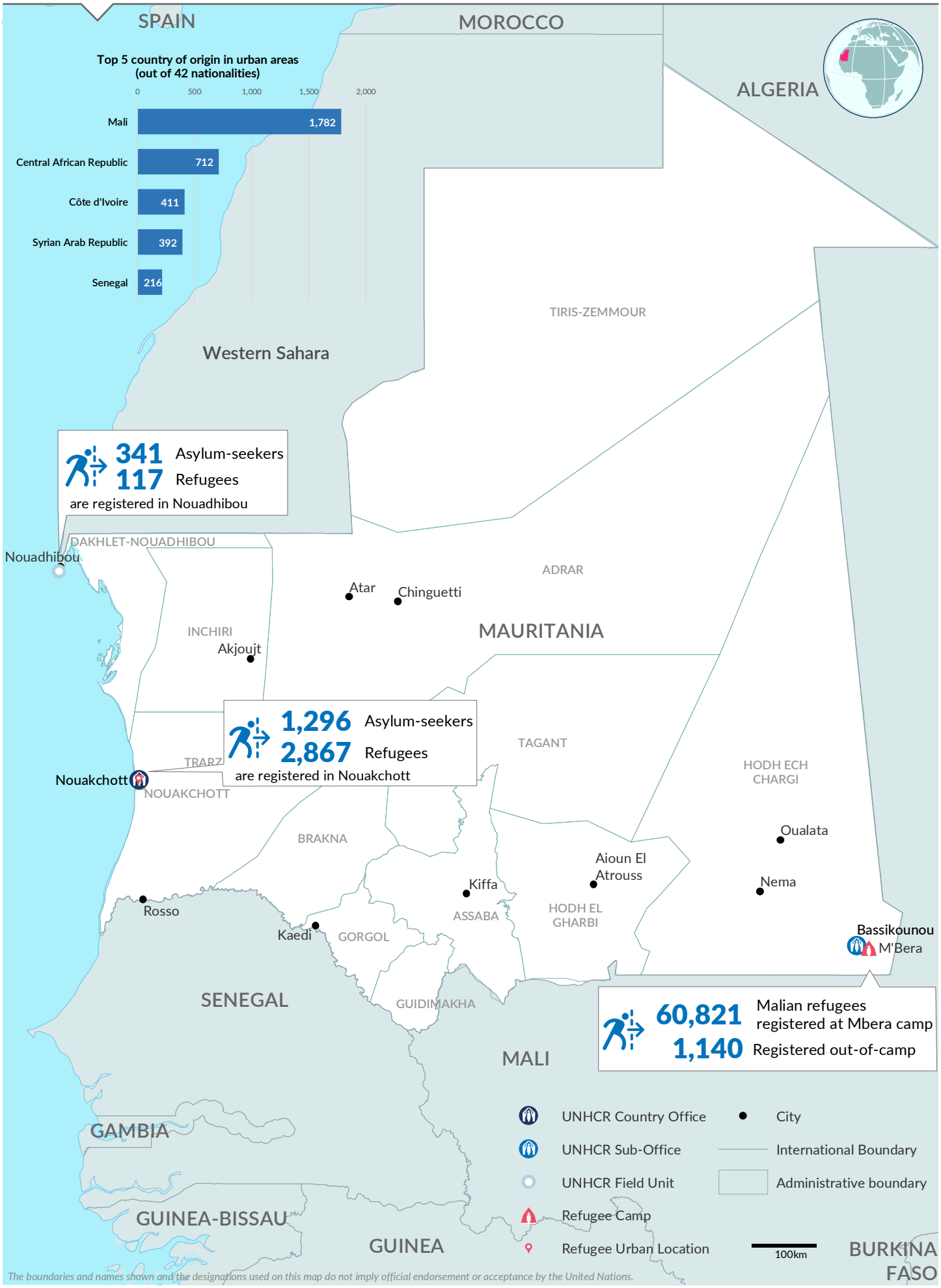

The boundaries and names shown and the designations used on this map do not imply official endorsement or acceptance by the United Nations.

Printing date: 17 Sep 2020 **Sources:** UNHCR, UNHCS **Author:** UNHCR - HQ Geneva **Feedback:** mapping@unhcr.org **Filename:** mrt_situation_map