

### Daily Statistics

Registered on 15 September 2015

Mahama	50
Kigali	-
Nyagatare	-
<b>Total</b>	<b>50</b>

Camp / Reception Centre Population	
Bugesera*	443
Nyanza*	277
Nyagatare**	568
Mahama**	43,741
Kigali	21,581
Huye	2,798
<b>Total</b>	<b>69,408</b>

Total Arrivals

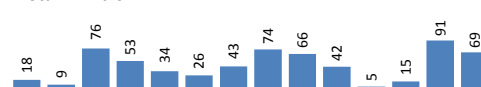

Bugesera Arrivals

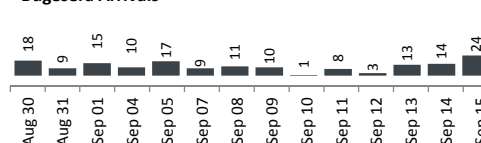

<b>69,408</b>	<b>Total</b>
<b>68,705</b>	Registered L2
<b>703</b>	Registered L1

Nyanza Arrivals : 15 Mahama Arrivals : 30 Rusizi Arrivals : 0

All refugees who spontaneously departed from the Bugesera RC have been dropped from the statistics.

Daily Registration Trends

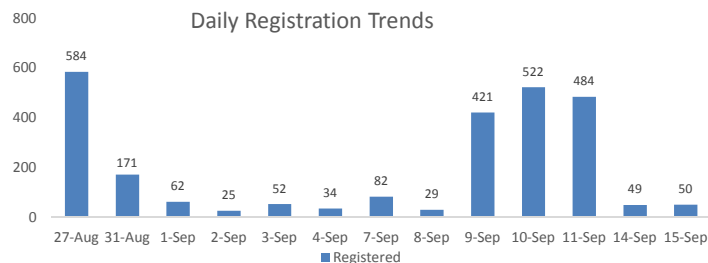

Area of Origin	Count
Kirundo	30,028
Bujumbura	23,840
Muyinga	5,137
Ngozi	2,498
Karuzi	1,082
Kayanza	725
Cibitoke	481
Bubanza	372
Gitega	371
Mwaro	325
Others	3,846
<b>Total</b>	<b>68,705</b>

Age Cohort	Female	Male	Total	%
0 - 4 years	5,453	5,703	11,156	16%
5 - 11 years	6,463	6,413	12,876	19%
12 - 17 years	4,653	4,800	9,453	14%
18 - 59 years	17,527	16,368	33,895	49%
60 + years	914	411	1,325	2%
<b>Total</b>	<b>35,010</b>	<b>33,695</b>	<b>68,705</b>	

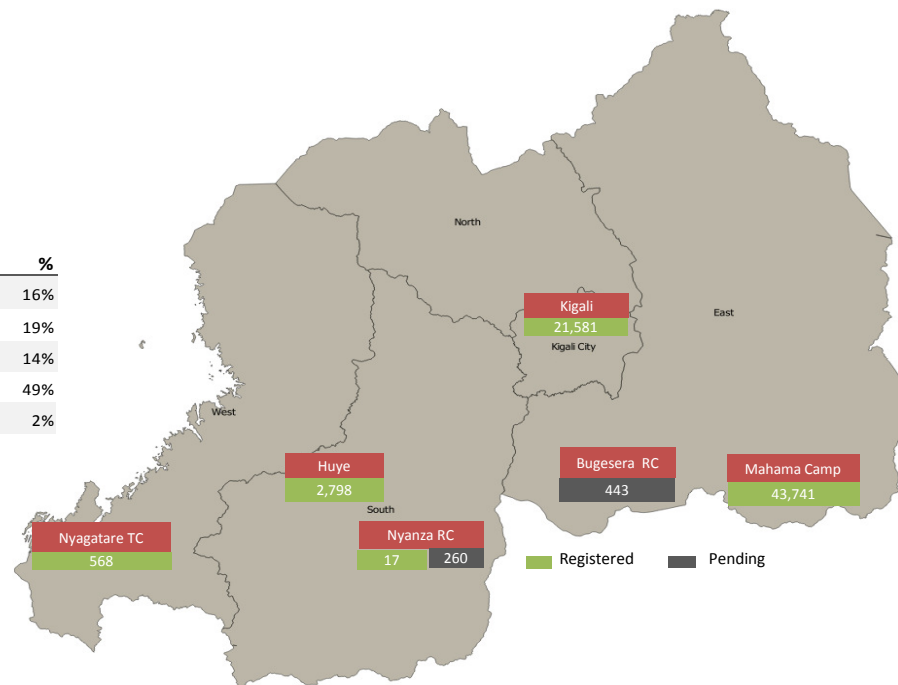

\*Source: MIDIMAR Camp Manager

\*\* Figures represent where individuals were registered but not necessarily their current physical location. Individuals in Bugesera and Nyanza RCs have undergone level 1 biometric registration

For more information please visit our website: <http://data.unhcr.org/burundi/country.php?id=182>