

### Daily Statistics

Registered on 13 October 2015

Mahama	46
Kigali	-
Nyagatare	-
<b>Total</b>	<b>46</b>

Camp / Reception Centre Population

Bugesera*	61	26
Nyanza*	16	7
Nyagatare**	25	10
Mahama**	44,557	18,506
Kigali	21,581	9,076
Huye	2,843	891
<b>Total</b>	<b>69,083</b>	<b>28,516</b>

Total Arrivals

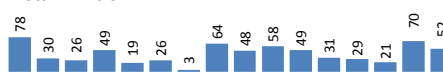

Mahama Arrivals

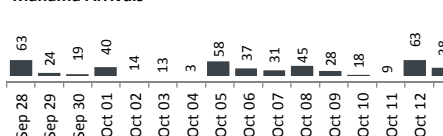

<b>69,083</b>	<b>Total Active Refugees</b>
<b>68,933</b>	Registered L2
<b>150</b>	Registered L1
<b>6,696</b>	Temporarily Inactivated***
<b>75,779</b>	Active + Inactive Refugees

Nyanza Arrivals : 0 Bugesera Arrivals : 14 Rusizi Arrivals : 0

Daily Registration Trends

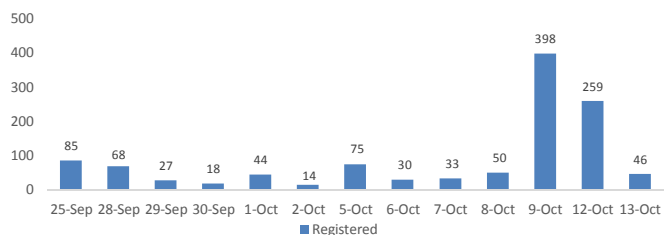

Area of Origin	Age Cohort	Female	Male	Total	%
Kirundo	0 - 4 years	5,497	5,732	11,229	16%
Bujumbura	5 - 11 years	6,399	6,483	12,882	19%
Muyinga	12 - 17 years	4,727	4,711	9,438	14%
Ngozi	18 - 59 years	17,494	16,575	34,069	49%
Karuzi	60 + years	891	424	1,315	2%
Kayanza	<b>Total</b>	<b>35,008</b>	<b>33,925</b>	<b>68,933</b>	
Cibitoke					
Bubanza					
Gitega					
Mwaro					
Others					
<b>Total</b>					

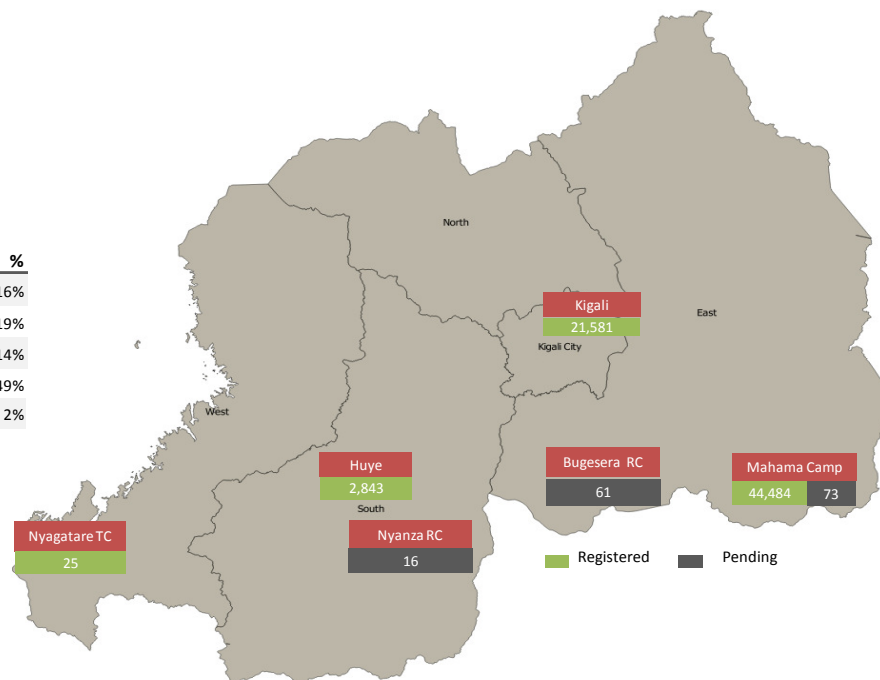

\*Source: MIDIMAR Camp Manager

\*\* Figures represent where individuals were registered but not necessarily their current physical location.

\*\*\* Individuals who left the Reception/Transit centers without authorization and whose whereabouts are unknown.

Individuals in Bugesera and Nyanza RCs have undergone level 1 biometric registration

For more information please visit our website: <http://data.unhcr.org/burundi/country.php?id=182>