

Daily Statistics

Registered on 13 September 2015

| | |
|--------------|----------|
| Mahama | - |
| Kigali | - |
| Nyagatare | - |
| Total | - |

| Camp / Reception Centre Population | | |
|------------------------------------|---------------|---------------|
| Bugesera** | 1,769 | 976 |
| Nyanza* | 254 | 123 |
| Nyagatare** | 568 | 235 |
| Mahama** | 43,667 | 18,095 |
| Kigali | 21,581 | 9,017 |
| Huye | 2,798 | 880 |
| Total | 70,637 | 29,326 |

Total Arrivals

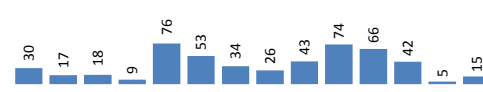

Bugesera Arrivals

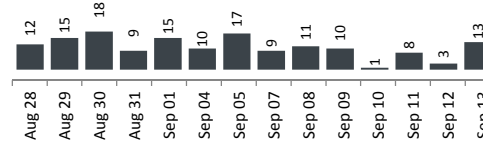

| | |
|---------------|---------------|
| 70,637 | Total |
| 69,997 | Registered L2 |
| 640 | Registered L1 |

Nyanza Arrivals : 2 Mahama Arrivals : 0 Rusizi Arrivals : 0

Daily Registration Trends

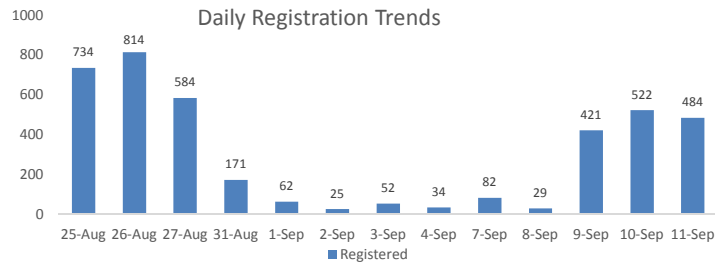

| Area of Origin | Count |
|----------------|---------------|
| Kirundo | 30,245 |
| Bujumbura | 24,610 |
| Muyinga | 5,175 |
| Ngozi | 2,522 |
| Karuzi | 1,082 |
| Kayanza | 725 |
| Cibitoke | 481 |
| Bubanza | 390 |
| Gitega | 371 |
| Mwaro | 325 |
| Others | 4,071 |
| Total | 69,997 |

| Age Cohort | Female | Male | Total | % |
|---------------|---------------|---------------|---------------|-----|
| 0 - 4 years | 5,544 | 5,765 | 11,309 | 16% |
| 5 - 11 years | 6,546 | 6,511 | 13,057 | 19% |
| 12 - 17 years | 4,726 | 4,864 | 9,590 | 14% |
| 18 - 59 years | 17,921 | 16,787 | 34,708 | 50% |
| 60 + years | 922 | 411 | 1,333 | 2% |
| Total | 35,659 | 34,338 | 69,997 | |

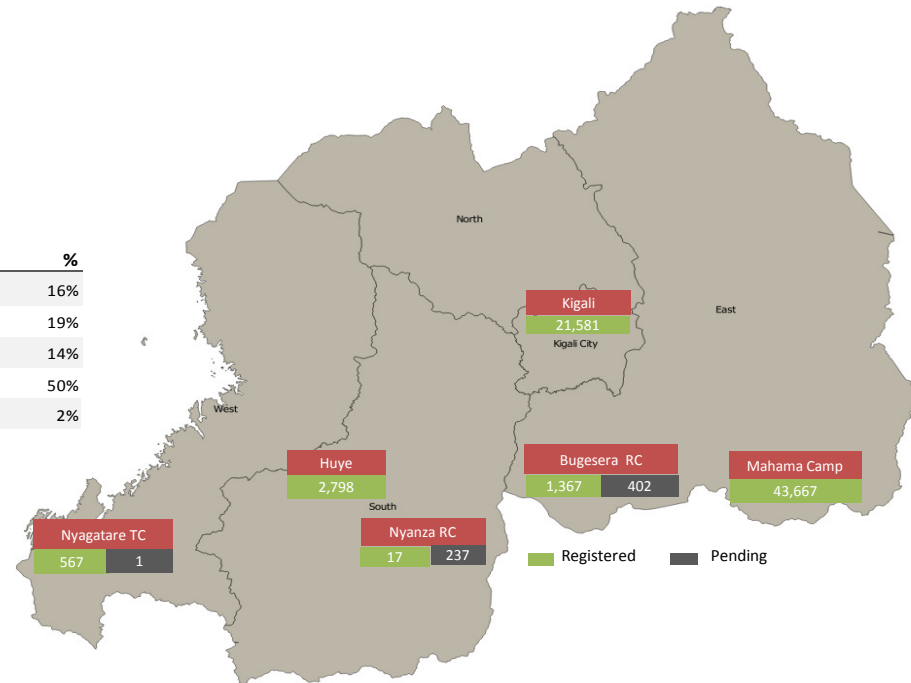

*Source: MIDIMAR Camp Manager

** Figures represent where individuals were registered but not necessarily their current physical location. Individuals in Bugesera and Nyanza RCs have undergone level 1 biometric registration

For more information please visit our website: <http://data.unhcr.org/burundi/country.php?id=182>