

Pacific Syndromic Surveillance -- weekly report

Year: 2015

Week: 14

ending on 5 April 2015

Country / Area	Date of report	Number of sites reporting	Acute fever and rash Sudden onset of fever with acute nonblistering rash	Diarrhoea 3 or more loose or watery stools in 24 hrs	Influenza-like illness Sudden onset of fever, plus: cough and/or sore throat	Prolonged fever Any fever lasting 3 days or longer
American Samoa	9 Apr 2015	1	0	20	<u>181</u>	4
Cook Islands						
Federated States of Micronesia	9 Apr 2015	3	0	10	49	0
Fiji	9 Apr 2015	7	3	116	156	9
French Polynesia	9 Apr 2015	17	6	10	102	5
Guam	6 Apr 2015	1		5	3	
Kiribati	8 Apr 2015	2	6	130	224	100
Marshall Islands						
Nauru						
New Caledonia	9 Apr 2015	1		3	18	25
New Zealand	9 Apr 2015	101			30	
Niue	9 Apr 2015	1	0	3	5	0
Northern Mariana Islands	8 Apr 2015	7	0	2	11	5
Palau	7 Apr 2015	1	<u>1</u>	16	9	0
Papua New Guinea						
Pitcairn Islands	7 Apr 2015	1	0	0	0	0
Samoa						
Solomon Islands	9 Apr 2015	8	3	59	171	13
Tokelau	8 Apr 2015	3	0	2	0	0
Tonga	8 Apr 2015	4	10	<u>39</u>	<u>380</u>	<u>33</u>
Tuvalu						
Vanuatu						
Wallis & Futuna						

Countries are asked to email their weekly reports to surveillance.sp@wpro.who.int

A red underlined entry indicates that the number of cases is above the threshold of 90% of historical values.

Pacific Syndromic Surveillance System

2015 week 14 ending 5 April 2015

Reported cases of diarrhoea, influenza-like illness, and prolonged fever; by year, month, and week number; for the last 52 weeks

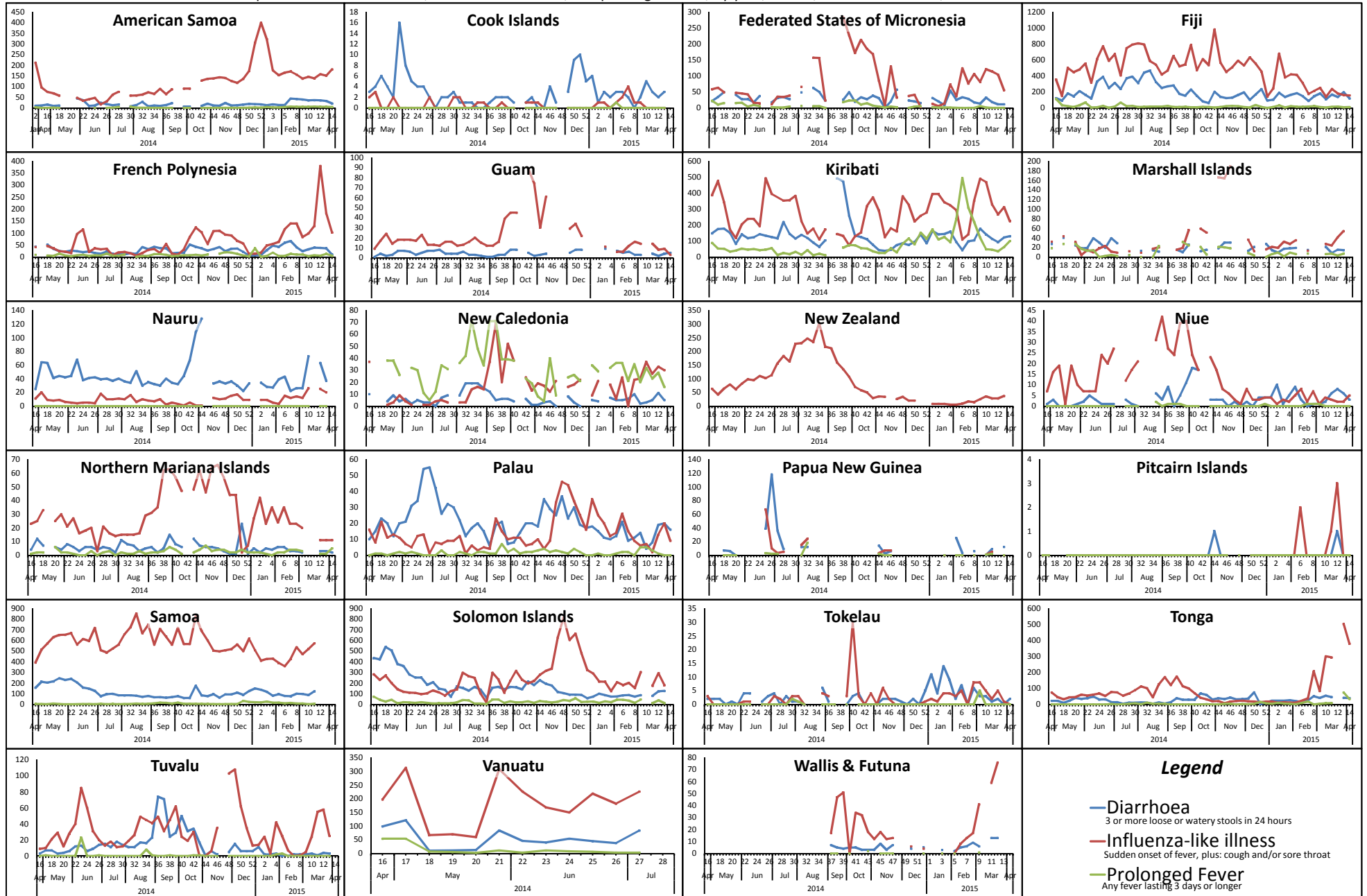

Note: Numbers of reported cases are not comparable between countries. The purpose of the charts is to show trends over time within each country/area.