

# Afghanistan: Northern Region Flood Affected Districts

25 April 2014

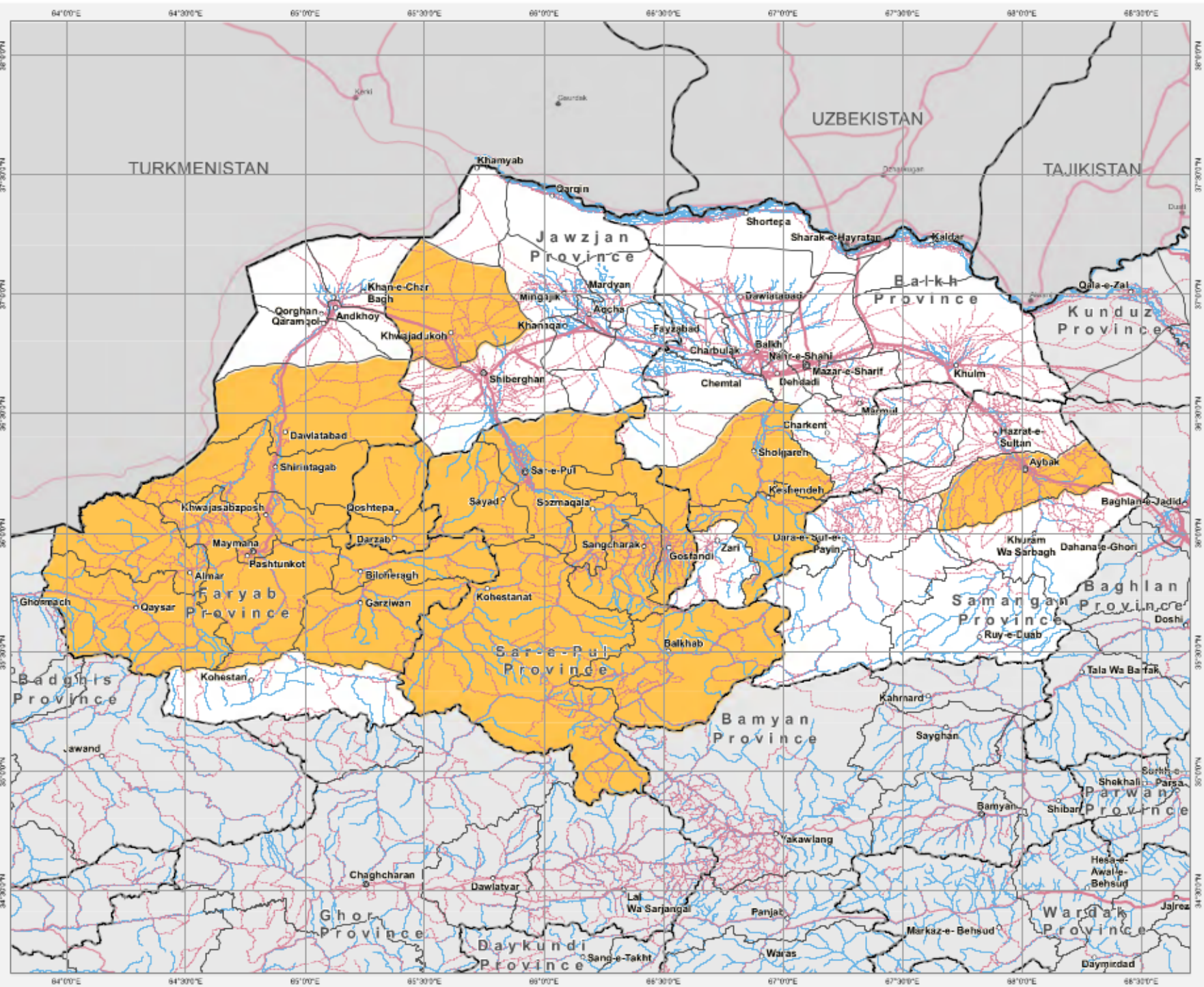

**Legend**

- Flood Affected District \*
- Capital
- Provincial Center
- District Center

**Administrative Boundaries**

- International
- Province
- District

**Transportation**

- Primary Road
- Secondary Road
- Other Road
- River/Stream
- River/Lake

\* Dasht-e-Qala District in Takhar Province is also known to be affected, but is not shown in the main map.

Date Printed: 25 April 2014 10:57 PM

Data Source(s): AGCHO, CSO, AIMS, MISTI

Projection/Datum: Geographic/WGS-84



**Disclaimers:**  
The designations employed and the presentation of material on this map do not imply the expression of any opinion whatsoever on the part of the Secretariat of the United Nations concerning the legal status of any country, territory, city or area or of its authorities, or concerning the delimitation of its frontiers or boundaries.

Doc Name:  
afg\_flood\_north\_20140425

Feedback: [ocha.imu.afg@gmail.com](mailto:ocha.imu.afg@gmail.com)  
Website: <http://afg.humanitarianresponse.info>

