

**5.30** MILLION  
REFUGEES AND ASYLUM-SEEKERS

**KEY STATISTICS**

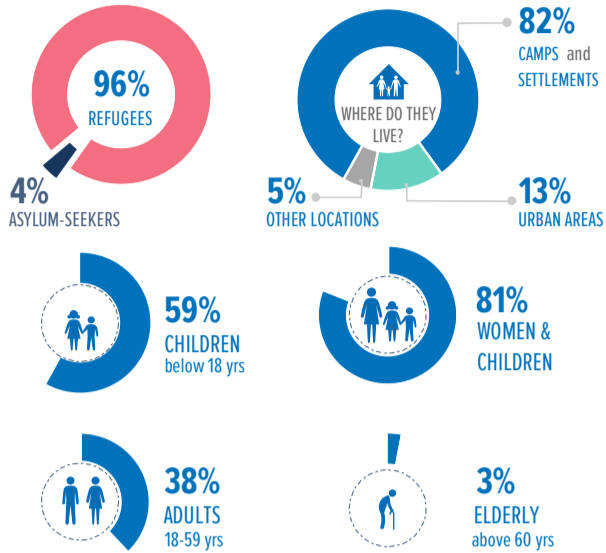

**TOTALS BY COUNTRY OF ORIGIN**

(to the nearest 100)

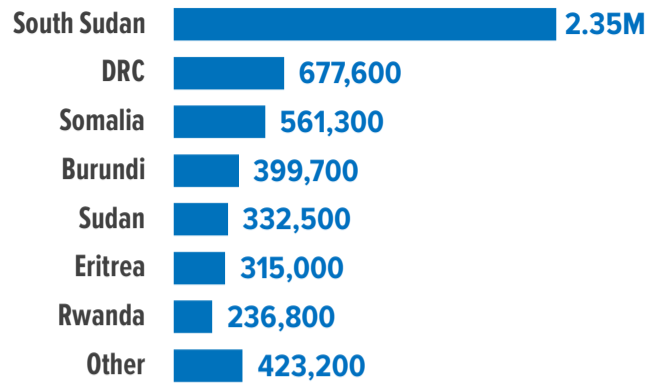

**TOTALS BY HOST COUNTRY**

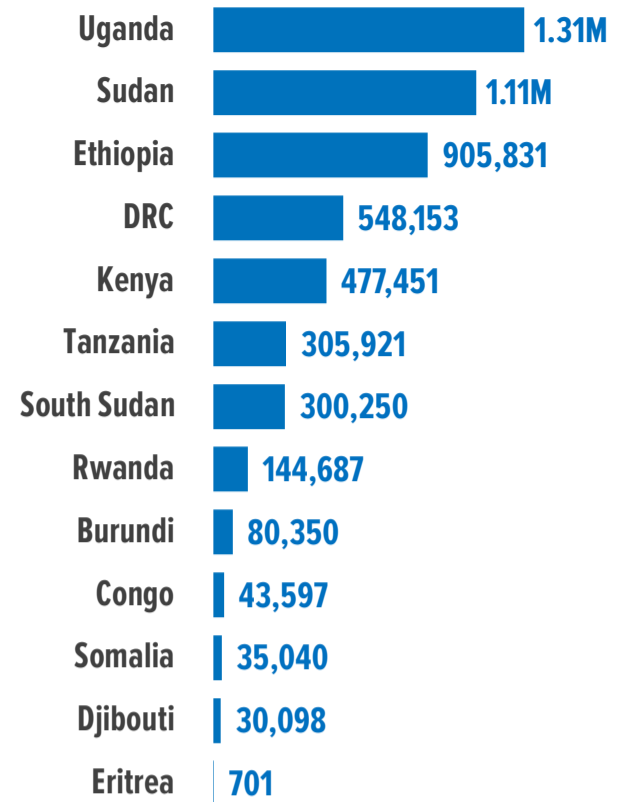

**ANNUAL TREND OF DISPLACEMENT**

| 2010 to 2019 (July) (in millions)

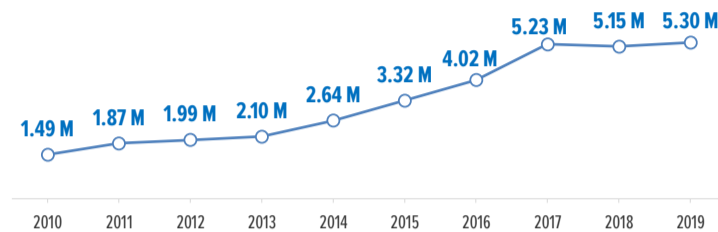

\* The decrease in population in 2018 is attributed to the completion of a countrywide biometric verification exercise in Uganda; as well as spontaneous refugee returns to Burundi and South Sudan.

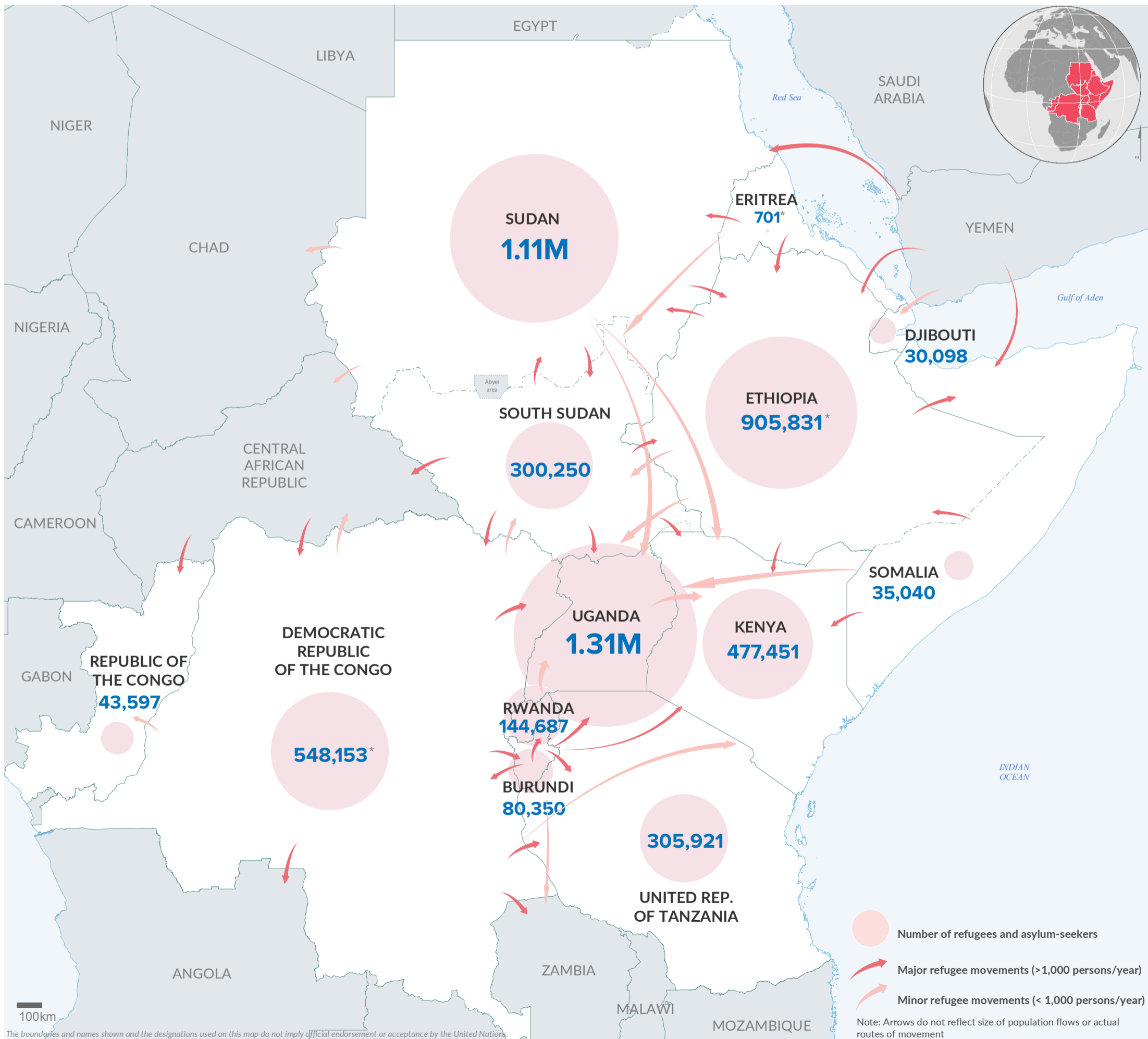

Final boundaries between the Republic of Sudan and the Republic of South Sudan and Somalia and Ethiopia has not yet been determined. Final status of the Abyei area is not yet determined.  
Creation date: 26 Aug 2019 Sources: Geographic data: UNCS. Population statistics: UNHCR Monthly Statistical Reports 31 July 2019 or latest available. \*Statistics for Eritrea and DR as of 30 June 2019; Ethiopia as 31 August 2018. Statistics should be considered provisional and subject to change. Author: UNHCR Regional Service Centre in Nairobi Feedback: kenrsgis@unhcr.org