

SATURDAY,  
16 DEC 2017,  
11:00 UTC+7

# TROPICAL STORM KAI-TAK (URDUJA) PHILIPPINES FLASH UPDATE #2



ONE ASEAN ONE RESPONSE

<p>ONE ASEAN ONE RESPONSE DMRS v5.3.3 ASEAN Coordinating Centre for Humanitarian Assistance on disaster management Powered by DisasterAWARE</p>	<p>EVENT 03:29 DEC 16. 2017</p>	<p>YANGON 03:28 DEC 16. 2017</p>	<p>BANGKOK 10:28 DEC 16. 2017</p>	<p>SINGAPORE 11:28 DEC 16. 2017</p>	<p>TOKYO 12:28 DEC 16. 2017</p>	<p>SYDNEY 14:28 DEC 16. 2017</p>
---	---	--	---	---	---	--

**Pre-emptive evacuation**

**4,327 families**

**Total affected persons**

**158,166 persons**  
(35,021 families)

✓ NDRRMC has released its 3<sup>rd</sup> situation update  
[\(click on link here\)](#)

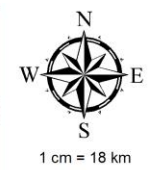
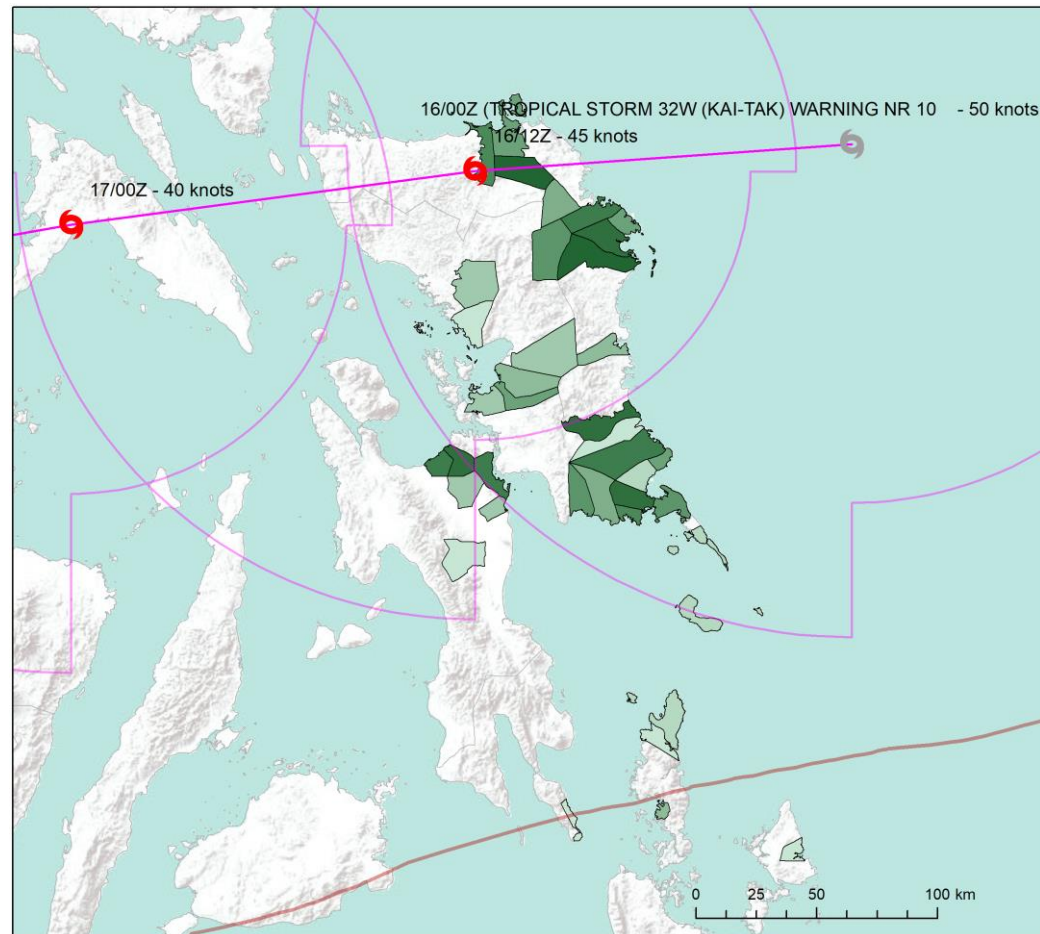
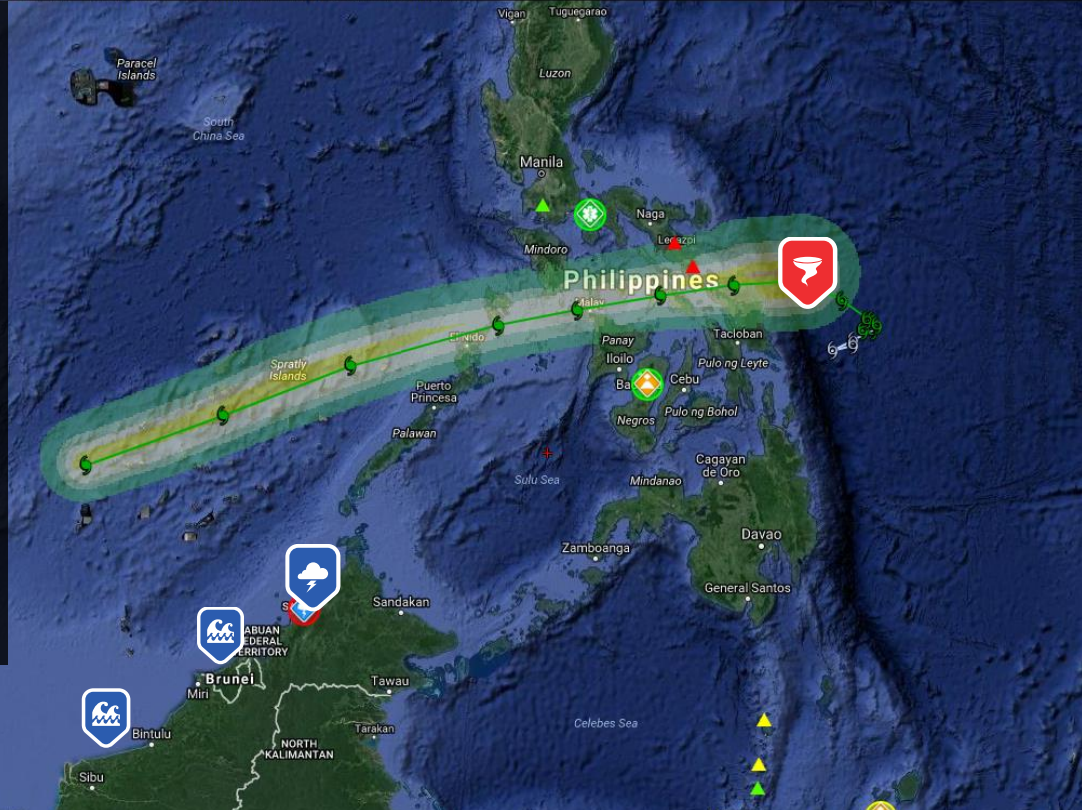

**Legend**

**Affected persons**

- 0 - 1
- 2 - 50
- 51 - 150
- 151 - 270
- 271 - 335
- 336 - 535
- 536 - 1042
- 1043 - 1444
- 1445 - 2041
- 2042 - 6698
- 6699 - 16500
- 16501 - 31160

**Points**  
**SymbolID**

ONE ASEAN ONE RESPONSE

- Philippines**
- ✓ 356,490 family food packs have been prepared
  - ✓ PHP 245 million have been allocated as standby funds.
  - ✓ Province-wide work and classes have been suspended.
  - ✓ Landslides was report in Mimaropa and Region VIII.
  - ✓ Flooding was also reported in Mimaropa and Region VI.
  - ✓ Armed forces are on standby to respond.

**Malaysia**

- ✓ Storm surges are expected off Sarawak, Sabah and Labuan FT according to [MET Malaysia](#).

Data source: NDRRMC Philippines

**DATA SOURCE**  
AHA Centre Disaster Monitoring & Response System (DMRS); Pacific Disaster Center (PDC Global); Philippines Atmospheric Geophysical and Astronomical Services Administration (PAGASA); National Disaster Risk Reduction and Management Council (NDRRMC); MET Malaysia and Agensi Pengurusan Bencana Negara (NADMA)

**DISCLAIMER**  
The AHA Centre was established in November 2011 by the Association of South East Asian National (ASEAN) and ASEAN member states to facilitate cooperation and coordination among the Parties, relevant agencies of the United Nations and international organisations in disaster

management and humanitarian assistance. The use of boundaries, geographic names, related information and potential considerations for response are for reference, not warranted to be error free or implying official endorsement from ASEAN Member States.

© 2017 AHA Centre. All rights reserved. You are receiving this email because you are registered in our distribution list.

Our mailing address is: AHA Centre, GRAHA BNPB 13<sup>th</sup> Floor, Jl. Raya Pramuka Kav. 38, Jakarta 13120 Indonesia