



**Disaster Management Information Centre
Disaster Management Bureau (DMB)
Ministry of Food and Disaster Management**

Disaster Management and Relief Bhaban (6th Floor)
92-93 Mohakhali C/A, Dhaka-1212, Bangladesh
Phone: +88-02-9890937, Fax: +88-02-9890854
Email: info@dmic.cdmp.org.bd, dmb@bttb.net.bd
Web: <http://www.cdmp.org.bd>, www.dmb.gov.bd



Emergency Title:

Flood Situation

Emergency Location:

Bangladesh
20°22'N-26°36'N, 87°48'E-92°41'E,

Covering Period:

From: MON-13-AUG-2007:1800
To: TUE-14-AUG-2007:1800

Transmission Date/Time:

TUE-14-AUG-2007:1700

Prepared by:

DMIC, DMB

Flood, Rainfall And River Situation; Summary of Water Levels; Flood Forecast (24 & 48 Hrs); Latest Weather Situation; Heavy Rainfall Warning; Weather Warning Message; Forecast; Districtwise Flood Status; Responses from different Organizations and Reports on Damage and Relief Activities

Current Situation: Maritime ports of Chittagong, Cox's Bazar and Mongla have been advised to keep hoisted local cautionary signal number three (r) three. All fishing boats and trawlers over North Bay have been advised to remain in shelter till morning tomorrow and then afterwards they may proceed with caution. Heavy to very heavy rainfall is likely to occur at places over Rajshahi, Dhaka, Khulna, Chittagong and Sylhet divisions during next 24 hrs. The Brahmaputra-Jamuna is flowing below danger level at all points. The Ganges-Padma is flowing above danger level at Goalundo and Bhagyakul. The Meghna at Bhairab Bazar continued falling. Small rivers surrounding Dhaka and Narayanganj observed fall. Flood situation around Dhaka city especially in the eastern part of Dhaka is likely to improve further.

FLOOD, RAINFALL AND RIVER SITUATION SUMMARY (as on AUGUST 14, 2007)

FLOOD OUTLOOK

- The Brahmaputra-Jamuna is flowing below danger level at all points.
- The Ganges-Padma is flowing 23 cm & 29 cm above danger level at Goalundo and Bhagyakul respectively. The river is likely to recede further at Goalundo and Bhagyakul in the next 24, 48 & 72 hrs.
- The kaliganga at Taraghat and the Dhaleswari at Jagir are in falling trend and are likely to continue falling.
- Flood situation in the districts of Manikganj, Munshiganj, Faridpur, Rajbari, Madaripur, Shariatpur, Gopalganj, Chandpur and Dohar & Nawabganj upazila of Dhaka is likely to continue improving further in the next 24, 48 & 72 hrs.

The Disaster Management Information Centre is the information hub of the Ministry of Food and Disaster Management for risk reduction, hazard early warnings and emergency response and recovery activities

Situation Report

- The Meghna at Bhairab Bazar continued falling. The flood situation in the districts of Narayanganj, Narshingdi, Brahmanbaria, Kishoreganj & Gazipur will continue to improve further in the next 24, 48 & 72 hrs with the water receding in the river Meghna.
- Small rivers surrounding Dhaka and Narayanganj observed fall. The rivers are expected to fall in a lower rate for next 24, 48 & 72 hrs.
- **Flood situation around Dhaka city especially in the eastern part of Dhaka is likely to improve further and will continue improving in the next 24, 48 & 72 hrs.**
- **The land depression lies over sub Himalayan West Bengal and adjoining area as well marked low (at 6AM today) and is likely to move in north-westerly direction and weaken gradually by giving precipitation (Bangladesh Meteorological Department forecast). Recession of flood water in the central and south-central districts may slightly be delayed by cautionary signal number 3 in the Bay of Bengal.**

[Source: Flood Forecasting Center - FFWC]

SUMMARY of WATER LEVEL

District	River	Station Name	D.L. (m)	WATER LEVEL	
				13-08-2007 (cm)	14-08-2007 (cm)

BRAHMAPUTRA BASIN

Jamalpur	JAMUNA	Bahadurabad	19.50	Below D.L.	Below D.L.
Sirajganj	JAMUNA	Sirajganj	13.75	Below D.L.	Below D.L.
Manikganj	JAMUNA	Aricha	9.40	+ 8	Below D.L.
Jamalpur	OLD BRAHMAPUTRA	Jamalpur	17.00	Below D.L.	Below D.L.
Mymensingh	OLD BRAHMAPUTRA	Mymensingh	12.50	Below D.L.	Below D.L.
Dhaka	BURIGANGA	Dhaka	6.00	Below D.L.	Below D.L.
Dhaka	BALU	Demra	5.75	+ 22	+ 19
Narayanganj	LAKHYA	Narayanganj	5.50	+ 15	+ 9
Dhaka	TURAG	Mirpur	5.94	+ 35	+ 32
Dhaka	TONGI KHAL	Tongi	6.08	+ 61	+ 52
Manikganj	KALIGANGA	Taraghat	8.38	+ 30	+ 18
Manikganj	DHALESWARI	Jagir	8.23	+ 37	+ 24
Manikganj	DHALESWARI	Rekabi Bazar	5.18	+ 57	+ 48

GANGES BASIN

Rajbari	PADMA	Goalundo	8.50	+ 35	+ 23
Munshiganj	PADMA	Bhagyakul	6.00	+ 35	+ 29
Jessore	KOBADAK	Jhikargacha	4.11	+ 38	+ 39

MEGHNA BESIN

Sylhet	SURMA	Kanaighat	13.20	Below D.L.	Below D.L.
Sylhet	SURMA	Sylhet	11.25	Below D.L.	Below D.L.
Sunamganj	SURMA	Sunamganj	8.25	Below D.L.	Below D.L.
Sylhet	KUSHIYARA	Sheola	13.50	Below D.L.	Below D.L.
Netrokona	KANGSHA	Jariajanjail	9.75	Below D.L.	Below D.L.
Kishorhanj	MEGHNA	Bhairab Bazar	6.25	+ 27	+ 20
Chandpur	MEGHNA	*Chandpur	4.00	+ 20	+ 18

D.L – Danger Level * Tidal Station

[Source: Flood Forecasting Center - FFWC]

The Disaster Management Information Centre is the information hub of the Ministry of Food and Disaster Management for risk reduction, hazard early warnings and emergency response and recovery activities

**RIVER SITUATION MAP
(As on AUGUST 14, 2007)**

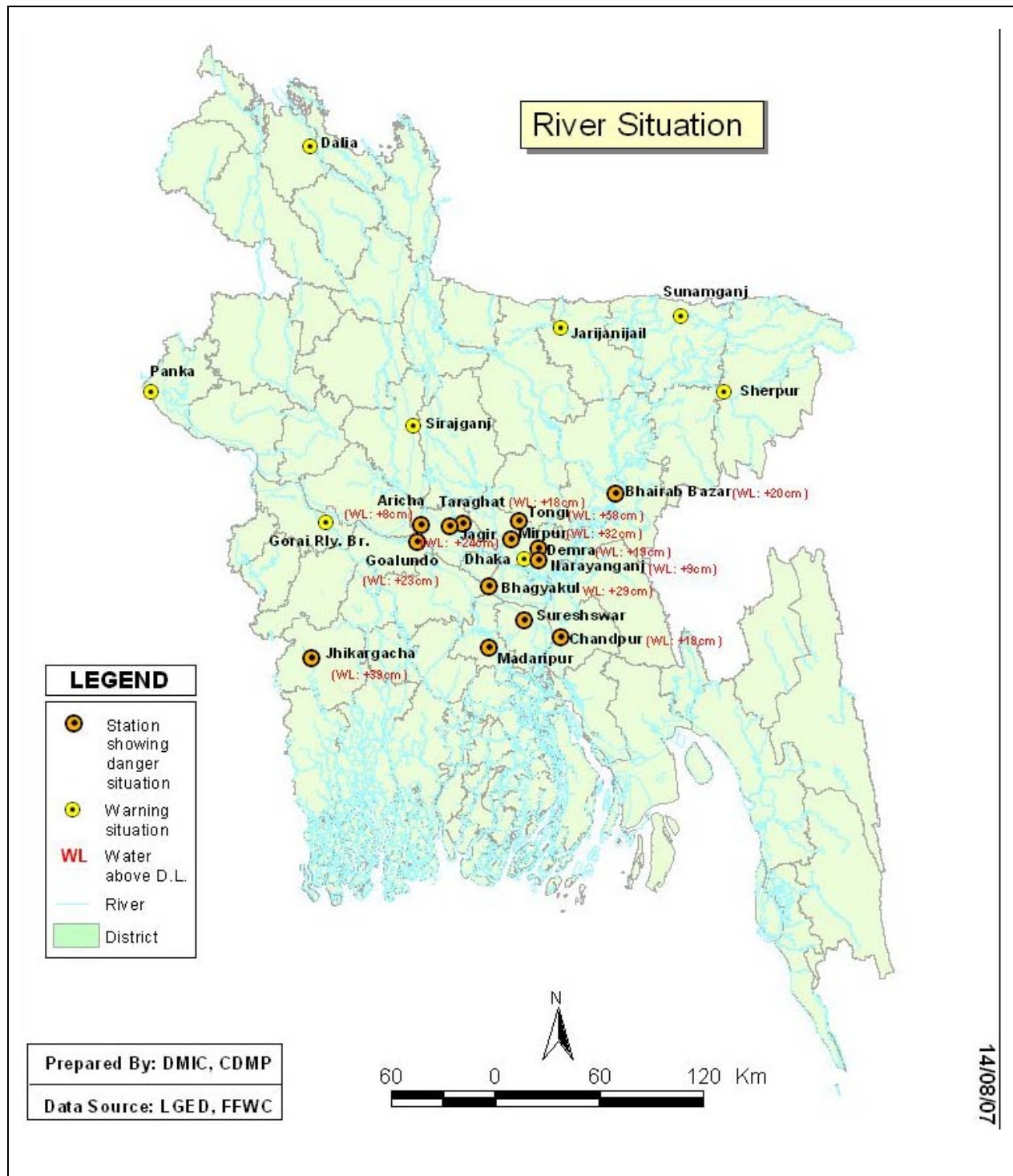

[Source: Flood Forecasting and Warning Center – FFWC]

The Disaster Management Information Centre is the information hub of the Ministry of Food and Disaster Management for risk reduction, hazard early warnings and emergency response and recovery activities

FLOOD FORECAST FOR NEXT 24 HRS (as on 15-08-07 AT 6 AM)

The Brahmaputra-Jamuna at:

- 1) Serajganj is likely to fall by 1 cm and may flow 56 cm below danger level
- 2) Aricha is likely to fall by 5 cm and may flow 11 cm below danger level

The Kaliganga at Taraghat is likely to fall by 14 cm and **may flow 4 cm above danger level**

The Tongi Khal at Tongi is likely to fall by 5 cm and **may flow 53 cm above danger level**

The Turag at Mirpur is likely to fall by 6 cm and **may flow 26 cm above danger level**

The Buriganga at Dhaka is likely to fall by 5 cm and may flow 51 cm below danger level

The Balu at Demra is likely to fall by 3 cm and **may flow 16 cm above danger level**

The Lakhya at Narayanganj is likely to fall by 3 cm and **may flow 6 cm above danger level**

The Padma at:

- 1) Goalundo is likely to fall by 5 cm and **may flow 18 cm above danger level**
- 2) Bhagyakul is likely to fall by 5 cm and **may flow 24 cm above danger level**

The Meghna at Bhairab Bazar is likely to rise by 3 cm and **may flow 23 cm above danger level**

FORECAST FOR NEXT 48 HRS (as on 16-08-07 AT 6 AM)

The Brahmaputra-Jamuna at:

- 1) Serajganj is likely to rise by 4 cm and may flow 52 cm below danger level
- 2) Aricha is likely to remain steady and may flow 11 cm below danger level.

The Kaliganga at Taraghat is likely to fall by 12 cm and may flow 8 cm above danger level

The Tongi Khal at Tongi is likely to fall by 4 cm and may flow 49 cm above danger level

The Turag at Mirpur is likely to fall by 3 cm and may flow 23 cm above danger level

The Buriganga at Dhaka is likely to fall by 4 cm and may flow 55 cm below danger level

The Balu at Demra is likely to fall by 4 cm and may flow 12 cm above danger level

The Lakhya at Narayanganj is likely to fall by 3 cm and may flow 3 cm above danger level

The Padma at:

- 1) Goalundo is likely to remain steady and may flow 18 cm above danger level
- 2) Bhagyakul is likely to fall by 1 cm and may flow 23 cm above danger level

The Meghna at Bhairab Bazar is likely to rise by 2 cm and may flow 25 cm above danger level

RAINFALL

- Significant rainfalls recorded during the last 24 hrs ending at 6 AM today are:
Parshuram: 134.0 mm Dhaka: 45.2 mm
Sheola: 45.0 mm Nakuagaon: 45.0 mm.

GENERAL RIVER CONDITION

- 12 water level monitoring stations are flowing above danger levels: (The Balu at Demra by 19 cm, the Lakhya at Narayanganj by 9 cm; the Turag at Mirpur by 32 cm, the Tongi Khal at Tongi by 58 cm; the Kaliganga at Taraghat by 18 cm; the Dhaleswari at Jagir by 24 cm & at Rekabi Bazar by 48 cm; the Padma at Goalundo by 23 cm & at Bhagyakul by 29 cm; the Kobadak at Jhikargacha by 39 cm; the Meghna at Bhairab Bazar by 20 cm and lowest water level at Chandpur by 18 cm.)
- Water Level stations: Rise: 17 Fall: 42 Steady: 2 Not reported: 2
- The Rivers in Brahmaputra, Ganges and Meghna basins have been observed to both rise & fall. But, most of the rivers in the South Eastern Hill basin have been observed to rise.

[Source: Flood Forecasting and Warning Center – FFWC]

The Disaster Management Information Centre is the information hub of the Ministry of Food and Disaster Management for risk reduction, hazard early warnings and emergency response and recovery activities

LATEST WEATHER SITUATION (as on AUGUST 14, 2007 at 1600 BST)

SQUALLY WEATHER UNLIKELY.

MARITIME PORTS OF CHITTAGONG, COX'S BAZAR AND MONGLA HAVE BEEN ADVISED TO LOWER SIGNAL.

HEAVY RAINFALL WARNING (as on AUGUST 14 at 1200 BST)

UNDER THE INFLUENCE OF WELL MARKED LOW OVER SUB-HIMALAYAN WEST BENGAL AND ADJOINING AREA AND ACTIVE MONSOON OVER BANGLADESH HEAVY TO VERY HEAVY RAINFALL IS LIKELY TO OCCUR AT PLACES OVER RAJSHAHI, DHAKA, KHULNA, CHITTAGONG AND SYLHET DIVISIONS DURING NEXT 24 HRS COMMENCING 03 PM OF A4 AUGUST 2007.

WARNING MESSAGE (as on AUGUST 14, 2007 at 0930 BST)

THE LAND DEPRESSION OVER WEST BENGAL AND ADJOINING BANGLADESH MOVED NORTH-NORTH-WESTWARDS AND NOW LIES OVER SUB-HIMALAYAN WEST BENGAL AND ADJOINING AREA AS A WELL MARKED LOW (AT 06 AM TODAY, THE 14TH AUGUST 2007). IT IS LIKELY TO MOVE IN A NORTHWESTERLY DIRECTION FURTHER INLAND AND WEAKEN GRADUALLY BY GIVING PRECIPITATION. UNDER ITS INFLUENCE STEEP PRESSURE GRADIENT PERSISTS OVER NORTH BAY. SQUALLY WEATHER MAY CONTINUE TO AFFECT THE MARITIME PORTS.

MARITIME PORTS OF CHITTAGONG, COX'S BAZAR AND MONGLA HAVE BEEN ADVISED TO KEEP HOISTED LOCAL CAUTIONARY SIGNAL NUMBER THREE (R) THREE.

ALL FISHING BOATS AND TRAWLERS OVER NORTH BAY HAVE BEEN ADVISED TO REMAIN IN SHELTER TILL MORNING TOMORROW AND THEN AFTERWARDS THEY MAY PROCEED WITH CAUTION.

WEATHER FORECAST (VALID FOR 24 HOURS COMMENCING 09 AM TODAY)

Synoptic Situation: The land depression over West Bengal and adjoining Bangladesh moved north-northwestwards and now lies over Sub-Himalayan West Bengal and adjoining area as a well marked low (at 06 AM today the 14 August, 2007). It is likely to move in a northwesterly direction further inland and weaken gradually by giving precipitation. Under its influence steep pressure gradient persists over North Bay. Monsoon is active over Bangladesh and moderate/ strong over North Bay.

Forecast: Light to moderate rain/T. showers accompanied by tempo. gusty/squally wind is likely to occur at many places over Rajshahi, Dhaka, Khulna, Barisal, Chittagong and Sylhet divisions with moderately heavy to heavy falls at places.

Day temperature may rise slightly over the country.

EARTHQUAKE OCCURRENCE MESSAGE (as on AUGUST 13, 2007 at 1800 BST)

An earthquake occurred on 13 August 2007 at 14 hours 28 minutes 41.71 seconds. The distance of the Epicentre was about 337 kms from Agargaon, Dhaka Seismic Observatory. The magnitude of the earthquake was 3.7 in Richter scale (Minor).

[Source: Bangladesh Meteorological Department – BMD]

DISTRICTWISE FLOOD STATUS

Dhaka Division

Dhaka

Overall flood situation of this district have been improved. DC himself distributed relief to kamrangir char, sultanganj and many areas of this district. Nawabganj, Dohar and Dhamrai area have been affected by diarrhoea. Medical team is active there.

Narayanganj

Situation has been improved further. The Meghna and the Shitalakhya both are continuing to decrease.

Munshiganj

DC has been visited flood affected area last 13th August. At present overall flood situation improved further and getting normal. People started to return to their home from the flood shelters.

Tangail

DC is visiting flood affected area and monitoring relief distribution process. Flood situation is improving. Situation has been improved at all places except Mirzapur upazila. The Bangladesh Army is helping the local administration continuously.

Faridpur

Flood water moved away. DC is visiting flood affected area and monitoring flood distribution process. Flood situation has got better.

Rajbari

Flood situation is almost normal. People started to return home from shelter. River is receding and flood situation of the district is developing

Madaripur

Flood situation is likely to improve but rehabilitation process is going to prepare. River is falling rapidly and the situation is improving at a very good pace. People from different flood shelters started to return to their homes.

Sariatpur

DC is visiting flood affected area and monitoring relief distribution process. Water level of the rivers is continuing to decrease. Overall flood situation has started to improve. The International Red Cross Society has started to distribute relief among the affected people

Gopalganj

Water is decreasing. Overall flood situation started to improve. DC is visiting flood affected area and monitoring relief distribution process.

**DAMAGE SITUATION MAP
(As on AUGUST 14, 2007)**

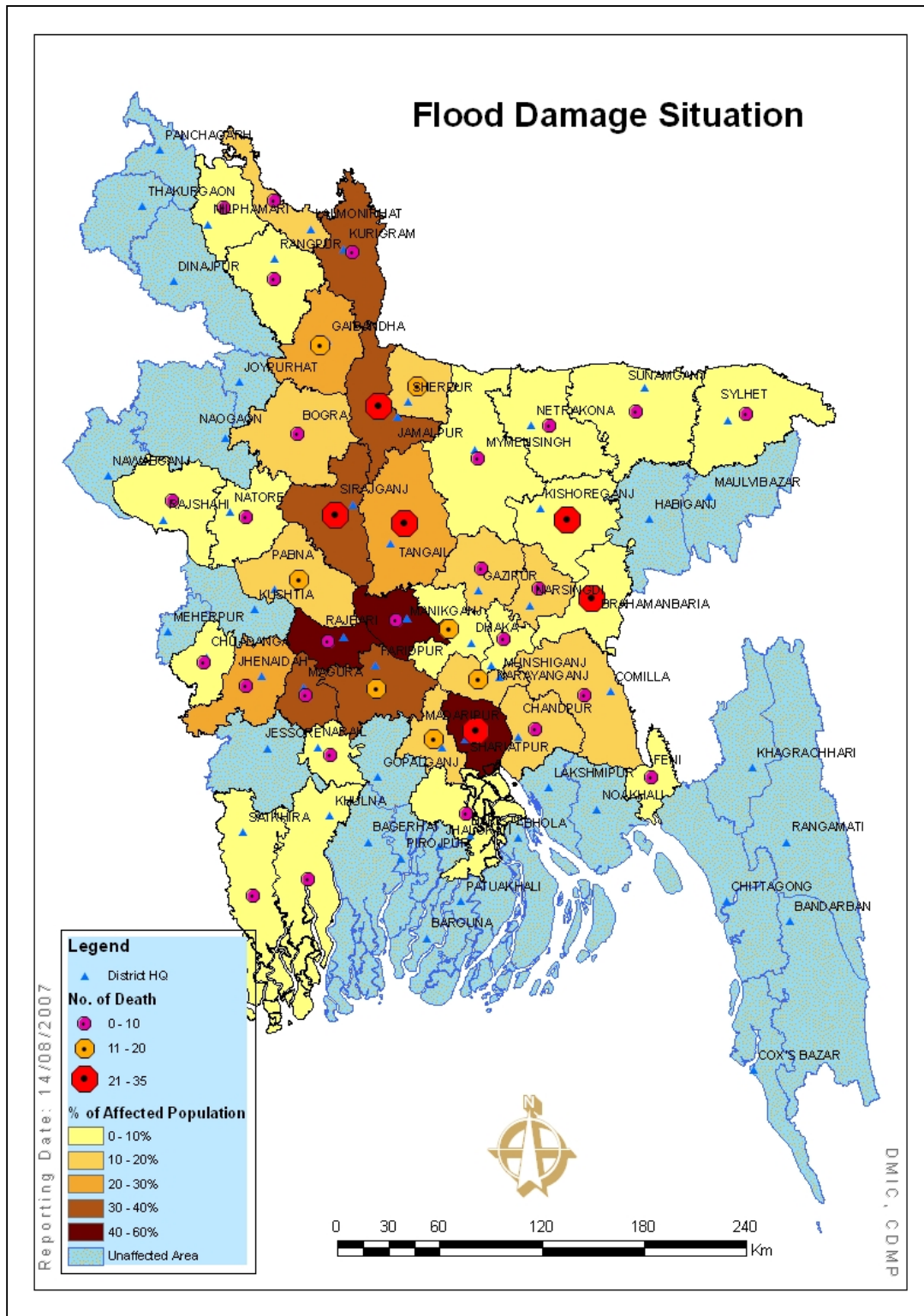

The Disaster Management Information Centre is the information hub of the Ministry of Food and Disaster Management for risk reduction, hazard early warnings and emergency response and recovery activities

Rajshahi Division

Bogra

Flood situation improved. Rehabilitation programme is on process. 241275 people, 48255 families of 3 pouroshovas and 29 unions of 4 upazilas are affected. 4300 people at 17high lands of Sariakandi, 200 people at Dhunot Pijela embankment 4000 people at Sonatola upazila embankment took shelter.

Other Districts

Other 29 districts (Manikganj, Narsingdi, Gazipur, Mymensingh, Jamalpur, Sherpur, Netrokona, Kishorganj, Rajshahi, Sirajganj, Pabna, Nilphamari, Lalmonirhat, Natore, Rangpur, Gaibandha, Kurigram, Khulna, Satkhira, Magura, Narail, Jinaidah, Comilla, B.Barua, Chandpur, Feni, Sylhet, Habiganj, Sunamganj) were flood affected. It has been informed that flood situation is no longer prevailed at these districts and preparation for post flood rehabilitation programme is on the process.

[Source: Relief Control Cell, Ministry of Food and Disaster Management]

TOTAL ALLOCATION OF RELIEF TO DCs OF DIFFERENT DISTRICTS

Item	From Ministry	Distribute to DC Office	Reserved at DRR
GR Rice	16200 MT	13765 MT	2435 MT
GR Cash	BDT 68000000	BDT 41651000	BDT 26349000
House Building Grant	BDT 32500000	BDT 12866500	BDT 19633500
GR Cash (Relief activities/ Rescue)	BDT 700000	BDT 415000	2850000

DONATION TO CHIEF ADVISERS RELIEF AND WELFARE FUND

Please note down the bank account number to donate your money to Chief Advisors Relief and Welfare Fund for the flood affected people:

*Chief Advisors Relief and Welfare Fund
Current Account no. 33004093
Sonali Bank
Chief Adviser's Office Branch
Tejgaon, Dhaka*

UK Government's assistance (Through UNDP-CDMP)

UNDP has started operationalising 'UK Government's emergency assistance and is now providing the following items to each of 88,500 families:

Sl. No.	Item Name	Quantity
1	ORS (Packet)	5
2	WPT (No.)	20
3	Sharee (No.)	1
4	Lungee (No.)	1
5	Towel (No.)	1
6	Candle (No.)	6
7	Flattened rice Chira (kg.)	5
8	Molasses (kg)	1
9	Mosquito net (No.)	1
10	Laundry Soap (No.)	1
11	Match (Box)	1
12	Carbolic soap (No.)	1

The Disaster Management Information Centre is the information hub of the Ministry of Food and Disaster Management for risk reduction, hazard early warnings and emergency response and recovery activities

MONITORING OF DISTRIBUTION

DISTRIBUTION STATUS (UK Government's assistance)								
SL. No.	Districts	Name of Partner NGO	Total targeted of Beneficiary		Distribution			
			Beneficiary by NGO	District Total	Distribution up to 13/08/07	Todays distribution on 14.08.07	Total	Balance
1	Faridpur	SAMATA	5000	5000	5000	0	5,000	-
2	Pabna	SAMATA	1000	1000	1000	0	1,000	-
3	Jamalpur	Prodipan	4000	4000	3825	175	4,000	-
4	Manikgonj	VERC	3000	3000	1900	700	2,600	400
5	Munshigonj	RIC	3000	3000	2983	0	2,983	17
6	Netrokona	POPI	4000	4000	2793	407	3,200	800
7	Rajbari	SDS	2000	2000	2000	0	2,000	-
8	Shariatpur	SDS	4700	4700	4700	0	4,700	-
9	Tangail	SSS	2000	6000	2000	0	2,000	-
		Bruo Tangail	2000		2000	0	2,000	-
		RASDO	2000		2000	0	2,000	-
10	Gaibandha	GUK-G	6000	6000	1800	2900	4,700	1,300
11	Kurigram	Muhidev Samaj Kollan	5000	5000	880	500	1,380	3,620
12	Lalmonirhat	RDRS	5000	5000	0	900	900	4,100
13	Serajgonj	MMS-Chowhali+Shajadpur	3500	3500	3037	463	3,500	-
		NDP	6000	6000	6000	0	6000	-
		SUMS	1000	1000	700	300	1,000	-
14	Bogra	GUK-Bogra	2000	2000	1600	400	2,000	-
		UDP	2000	2000	0	400	400	1,600
15	Sunamgonj	CNRS	3000	3000	408	779	1,187	1,813
16	Sylhet	CNRS	3000	3000	50	1022	1,072	1,928
17	Jessore	RRF	1500	1500	0	500	500	1,000
		Total	70,700	70,700	441676	9446	54,122	16578

Distribution by CDMP Partners								
SL. No.	Districts	Name of Partner NGO	Total targeted of Beneficiary		Distribution			
			Beneficiary by NGO	District Total	Distribution up to 11/08/07	Todays distribution on 12.08.07	Total	Balance
	Sirajgonj	The Good Earth	1000	1000	585	240	825	175
		SHARP	1000	1000	450	550	1000	0
	Faridpur	VOSD	600	600	0	0	0	600
		FDA	600	600	0	0	-	600
		NCDS	300	300	0	300	300	-
	Sunamgonj	IDEA	500	500	0	0	-	500
		IED	500	500	0	50	50	450
	Lalmonirhat	POPI	1500	1500	0	0	-	1,500
	Total		6000	6000	1035	1140	2175	3825
	G. Total		76,700	76,700	45,711	10,586	56,297	20,403

The Disaster Management Information Centre is the information hub of the Ministry of Food and Disaster Management for risk reduction, hazard early warnings and emergency response and recovery activities

BRAC-BDP Relief Operation update Report 2007

Reporting Day : Monday
Reporting Date & Time: 13.08.07 9.00 PM

Sl.#	Name of District	No. of Upazila.	No. of Branch (Covered)	Coverage H.H.	No. of staff (involve in relief work)	Distribution										Patient Treatment	
						Chira (Kg)	Gur (Kg)	Rice (Kg)	Dal (Kg)	Fitkiri (Kg)	Saline (No.)	W P F Tablet (No.)	Medicine (No.)	Biscuit (Pkt)	Total amount of distribution (Taka)	Diarrhea	Others
						1	B.Baria	5	15	306	17	-	-	-	-	-	328
2	Bogra	3	6	2,191	70	3,750	375	4,836	542	39	3,553	-	5,428	-	251,273	1,715	2,341
3	Chandpur	4	10	2,752	55	225	45	12,535	2,527	5	475	-	4,500	5,350	522,015	1,442	1,210
4	Comilla															672	940
5	Dhaka	13	32	14,571	252	38,163	4,157	8,399	1,096	1,069	15,551	11,039	19,611	40	1,419,160	18,412	11,199
6	Faridpur	5	23	18,988	119	55,535	9,425	1,650	-	28	4,737	2,606	7,119	-	1,867,044	2,096	2,922
7	Feni															383	212
8	Gaibanda	5	18	7,017	83	31,131	3,928	774	60	740	10,313	1,723	5,047	27,184	1,352,243	1,708	1,752
9	Gopalganj	1	8	714	80	2,580	517	-	-	7	114	-	693	-	83,845	360	816
10	Hobigonj															406	380
11	Jamalpur	7	36	22,895	300	62,500	6,250	-	-	1	2,049	-	3,865	20,890	2,097,596	3,314	3,345
12	Kishoregonj	9	15	1,641	28	8,205	823	-	-	1	9,664	-	1,683	14,360	367,430	2,372	2,406
13	Kurigram	9	34	21,077	238	102,514	10,224	-	-	1,164	31,261	1,677	6,236	61,274	3,570,204	699	810
14	Lalmonirhat	4	13	3,573	49	17,765	1,810	-	-	5	5,521	2,535	556	2,900	454,316	283	620
15	Madaripur	4	29	8,846	111	39,358	4,095	-	-	-	16,473	-	1,076	31,890	1,361,598	1,526	2,136
16	Manikgonj	7	33	39,415	209	67,734	6,942	10,960	1,160	82	4,932	566	2,042	36,230	2,990,525	1,685	1,093
17	Munshigonj	9	44	15,387	188	13,925	1,447	37,559	3,740	73	5,723	2,129	5,683	3,842	1,641,718	1,746	1,784
18	Mymensingh	3	9	3,137	54	18,680	1,548	-	-	1	521	-	1,086	-	479,994	502	613
19	Narayangonj	5	25	5,161	151	11,400	1,140	14,405	1,441	10	6,967	-	20,363	-	829,448	1,168	1,073
20	Narsingdi	2	8	1,488	29	3,300	330	4,135	418	4	375	-	973	-	204,488	517	780
21	Netrakona	10	48	15,457	188	69,885	7,043	8,350	362	-	38,078	-	17,267	47,420	2,697,268	4,925	4,599
22	Nilphamari	2	5	177	12	735	151	-	-	-	-	-	-	-	21,545	-	-
23	Pabna	6	29	8,641	80	43,205	4,559	-	-	54	5,042	-	12,462	1,192	1,330,020	690	796
24	Rajbari	4	14	2,653	85	11,810	1,172	1,455	146	3	867	-	319	120	396,985	1,646	724
25	Rangpur	3	7	2,350	21	13,100	1,310	-	-	54	1,238	-	892	-	410,531	286	703
26	Sariatpur	6	32	6,517	116	47,540	3,753	6,120	765	22	5,146	2,703	9,428	10,220	2,198,001	3,496	5,098
27	Sherpur	5	21	8,483	120	42,915	4,242	-	-	12	2,320	-	3,229	-	1,388,124	1,650	431
28	Sirajgonj	9	38	34,584	437	86,235	10,569	31,505	5,049	842	48,761	300	49,512	100,815	4,526,882	2,729	2,692
29	Sunamgonj	10	50	18,207	132	56,350	7,379	-	-	346	1,377	171	2,674	21,006	1,904,763	1,589	1,861
30	Sylhet	4	17	1,875	29	7,475	726	1,800	-	1	211	-	540	-	264,155	688	394
31	Tangail	8	47	22,867	295	114,287	12,029	-	-	-	484	-	1,352	33,297	3,896,656	522	1,441
	Total	162	666	290,970	3,548	970,302	105,989	144,483	17,305	4,562	222,081	25,449	184,808	418,030	38,530,107	61,695	58,776

**Directorate of Relief and Rehabilitation
Flood-2007: Damage Report**

Date: 14/08/2007

Sr No	Name of District	No of affected upazilla	No of affected pouroshova	No of affected union	Affected area (sq.km.)	No. of Affected Family	No of Affected People	Damaged Crops (Hector)		Damaged Households		No of death	No. of livestock death	Affected Road (Km)				Affeted Embankment (km)		Affected Institution / Infrastructure		Shelter			Remarkable Subject
								Partial	Full	Partial	Full			Kachha		Pacca		Partially	Full	Partially	Full	Date of opening	No of Center	No of people	
														Partial	Full	Partial	Full								
								1	2	3	4			5	6	7	8	9	10	11	12	13	14	15	
1	Sirajganj	9	6	80	2340	229787	961314	44441	43468	141016	18367	32	55	1213	269	449	219	64.00	15.00	841	73	28/07/07	412	89968	Jamuna is below D.L.
2	Kurigram	9	3	54	8544	138907	653642	7556	7411	47411	3097	5	15	394	0	34	0	9.00	0.00	161	18	27/07/07	9	498	Situation is normal
3	Bogra	4	3	29	345	91980	241225	4292	11814	21087	498	7	0	524	21	104	30	0.00	0.12	195	1		0	0	Situation is improving
4	Gaibandha	4	0	38	381	127929	510258	20414	0	89996	5895	13	204	536	70	50	0	43.00	1.50	246	9	-	0	0	Situation is improving
5	Rangpur	3	1	13	46	15080	61568	3085	209	1058	226	1	0	89	2	0	0	2.50	0.00	0	0		0	0	Situation is normal
6	Nilphamari	2	0	11	49	3339	13609	17	61	712	124	2	33	22	7	0	0	0.00	2.80	5	0	29/07/07	12	0	Situation is normal
7	Lalmonirhat	5	0	17	100	26862	126556	4489	874	8303	217	2	0	200	26	0	0	24.50	0.00	30	0		0	0	Situation is normal
8	Pabna	7	1	43	587	52037	248153	21541	26105	22877	33	14	62	642	13	0	0	15.00	0.00	210	0	30/07/07	48	7662	Jamuna is below D.L.
9	Rajshahi	9	0	43	20	10998	45058	6795	10119	300	325	3	0	31	0	0.259	0	0.00	0.00	1	0		0	0	Padma is decreasing
10	Natore	6	2	50	30	33785	143568	10785	160	4589	528	1	15	267	78	0	0	24.00	0.00	28	0	3/8/2007	20	1897	Situation is normal
11	Tangail	12	8	99	80	184659	775051	84578	41082	58781	1887	32	8	1913	37	217	5.5	73.00	14.00	441	11	29/07/07	23	3202	Water is decreasing
12	Dhaka	6	0	79	574	93225	461409	5581	35545	49749	540	17	1	575	22	126	0	3.00	0.20	163	0	1/8/2007	34	11743	Situation is unchanged
13	Manikganj	7	1	65	1079	134706	635946	20128	83165	46619	4706	9	47	1175	532	48	13	10.00	3.00	402	139	1/8/2007	47	3163	Jamuna is 4 cm above D.L.
14	Netrokona	9	0	43	560	43452	195175	7874	5481	12671	1001	6	14	434	48	28	0	36.00	0.00	207	40	26/07/07	2	180	Water is below D.L.
15	Jamalpur	7	5	61	1045	149736	717419	224	180	88552	6366	23	13	1078	124	67	0.5	72.00	8.00	522	4		0	0	Situation is normal
16	Faridpur	8	4	79	1136	123310	663623	29556	36898	53584	160	12	9	758	8	226	8	30.00	8.50	238	2	1/8/2007	175	79692	Situation is improving
17	Raibari	4	3	42	298	105898	488983	39861	38166	20997	2515	5	17	157	10	8	5	0.28	0.00	57	21	31/07/07	25	5760	Padma is 42 cm above D.L.
18	Narsingdi	3	1	22	175	40012	198600	3680	3622	895	80	9	0	172	80	82	0	2	0	50	0		0	0	Situation is normal
19	Kishorganj	13	0	79	782	9059	42577	8404	2705	5247	281	31	200	522	67	60	0.13	32	5	98	0	30/07/07	8	600	Areas continuing to inundate
20	Sherpur	5	0	45	186	38218	190786	10350	450	8270	584	16	7	194	4	2	0	23	1.5	27	0		0	0	Water is decreasing
21	Narayanganj	4	1	29	16	3917	17281	1099	1206	3917	0	2	7	261	0	26	0	0	0	59	0	6/8/2007	7	519	Shitalakhya 40 cm above D.L.
22	Mymensing	8	0	50	10	17882	82393	13500	6605	3724	299	10	0	482	4	16	0	8.5	0	46	2	2/8/2007	3	445	Brahmaputra is below D.L.
23	Madaripur	4	1	56	589	34176	164298	35420	34709	8289	1713	14	20	339	68	74	14.2	7.5	6.6	172	4	1/8/2007	25	5882	Situation is normal
24	Sariatpur	6	5	65	865	113933	555335	29577	29693	81178	2676	21	29	995	133	0	0	26	0	652	8	1/8/2007	36	2137	Padma is decreasing
25	Munshiganj	6	2	67	5	36965	182708	250	2880	13686	1051	13	7	602	4	99	3	1	0.04	190	3	1/8/2007	34	4489	
26	Gazipur*	4	3	22	10	5095	25095	37410	9680	3495	125	1	0	342	45	34	0	15	0	24	0		0	0	Water is decreasing
27	Comilla	14	6	144	1020	81988	481779	10442	6378	10271	452	2	4	1434	83	148	23	68	3	142	0	25/07/07	8	3500	Situation is improving
28	Feni	5	1	30	331	10400	41600	3288	3862	9750	0	3	5	138	0	45	0	4.04	0	89	0		0	0	Situation is normal
29	Chandpur	7	3	70	509	60531	312210	10164	6642	15637	1319	3	12	273	281	0	0	0.5	0	167	4	5/8/2007	1	250	Situation is normal
30	B. Baria	8	4	48	113	3405	19270	7331	939	1301	211	24	17	462	113	0	0	2	0	83	3		8	610	Situation is normal
31	Sylhet	11	0	57	970	12245	59960	20275	300	2092	78	0	0	94	3	0	0	5.5	0	77	0		0	0	Situation is normal
32	Sunamganj	11	0	82	1036	22788	135517	6718	3468	7340	468	9	222	137	280	0	0	70	0	478	25	28/07/07	2	166	Situation is normal
33	Magura	4	1	36	336	66828	300509	15349	13598	4650	35	1	0	325	6	5	0	0.25	0	63	0	23/07/07	29	1068	Situation is improving
34	Chuadanga	1	0	7	49	365	1825	6338	5675	255	0	0	0	24	0	0	0	0	0	2	0		0	0	Water logging remained
35	Narail	3	0	23	91	1889	8277	8549	15329	830	50	1	0	14	2	0	0	5	0	5	0		5	150	Situation is normal
36	Satkhira	2	0	5	22	2339	10335	264	80	290	25	0	0	19	2	0	0	0	0	9	0	1/8/2007	7	2022	Water logging remained
37	Jinaidah	6	0	66	435	95980	369071	15469	14292	8606	880	7	12	305	70	0	0	0	3	68	0		0	0	
38	Khulna	4	0	14	20	430	1755	144	0	411	0	0	0	12	3	0	0	1.2	0	1	0		0	0	Situation is normal
39	Barisal	6	2	30	160	17560	102310	18208	10	5084	3984	4	0	50	4	0	0	0.85	0.1	108	23	6/8/2007	1	250	Water is below D.L.
Total		246	67	1893	24944	2241695	10246048	573446	502861	863520	60796	355	1035	17204	2519	1948.259	321.33	678.62	72.36	6357	390		981	225853	

* Affected people of Gazipur district was shown 225000 more, the error has been corrected.

**Directorate of Relief and Rehabilitation
Flood-2007: Relief Allocation**

Date: 14/08/2007

Sr. No.	Name of the districts	Demand from District		Relief Allocation					Allocation from the office of Chief Advisor
		G.R. Rice (MT)	G. R. Cash (Tk.)	G.R. Rice (MT)	G. R. Cash (Tk.)	House Building allocation (TK)	Others	Miscellaneous	
	1	2	3	4	5	6	7	8	9
1	Sirajganj	1,400	5500000	1,400	2900000	800000	1300000	Filter 75	15000000
2	Kurigram	600	3000000	600	1400000	1000000	400000	Filter 75	15000000
3	Bogura	400	600000	400	400000	100000	100000	0	5000000
4	Gaibandha	550	2400000	450	1625000	275000	500000	Filter 50	10000000
5	Rangpur	200	500000	150	400000	100000	0	0	0
6	Nilphamari	200	1100000	200	675000	275000	50,000	0	0
7	Lalmonirhat	200	1100000	200	575000	375000	50,000	0	0
8	Pabna	400	1800000	400	800000	550000	400000	0	5000000
9	Rajshahi	200	500000	150	400000	100000	0	0	0
10	Natore	200	700000	150	375000	275,000	0	0	0
11	Tangail	600	2900000	500	1800000	400000	600000	Filter 50	5000000
12	Dhaka	400	3100000	400	2400000	200000	700000	Filter 100 Tablet 96000	0
13	Manikganj	700	3200000	700	2000000	450000	650000	Filter 125	10000000
14	Netrokona	250	1150000	200	600000	300000	250000	0	5000000
15	Jamalpur	750	2175000	700	1800000	175000	100000	Filter 50	10000000
16	Faridpur	950	2650000	950	2000000	100000	550000	Filter 75	5000000
17	Rajbari	450	1850000	400	1100000	550000	200000	Filter 50	5000000
18	Narsingdi	400	1025000	300	650000	175000	200000	0	0
19	Kishorganj	200	500000	150	300000	100000	0	0	0
20	Sherpur	200	850000	150	475000	375000	0	0	0
21	Naraynganj	350	1300000	350	1075000	175000	50,000	0	0
22	Mymensing	250	1200000	200	300000	300000	500000	0	0
23	Madaripur	350	1500000	350	1150000	250,000	100000	Filter 75	0
24	Sariatpur	700	1775000	600	1200000	175000	300000	Filter 75	5000000
25	Munshiganj	350	1550000	350	1175000	75,000	300000	0	0
26	Gazipur	150	250000	100	75000	75,000	100000	0	0
27	Comilla	200	1000000	200	300000	700000	0	0	0
28	Feni	250	900000	200	775000	75,000	50,000	0	0
29	Chandpur	100	600000	100	400000	100000	0	0	0
30	B. Baria	350	1500000	300	1200000	200000	100000	0	0
31	Sylhet	200	400000	150	300000	100000	0	0	0
32	Sunamganj	150	400000	150	200000	100000	0	0	5000000
33	Magura	250	1400000	200	850000	150000	350000	0	5000000
34	Chuadanga	75	147000	50	50,000	97,000	0	0	0
35	Norail	200	500000	150	250000	150000	100000	0	0
36	Satkhira	200	475000	150	400000	75,000	0	0	0
37	Jinaidah	150	450000	150	375000	75,000	0	0	5000000
38	Khulna	150	500000	100	300000	100000	100000	0	0
39	Barisal	300	1600000	300	700000	300000	500000	Filter 50	0
Total		13,975	54,047,000	12,700	33,750,000	9,947,000	8,600,000		110,000,000