

JERUSALEM BARRIER: Ma'ale Adumim Land Requisitioned

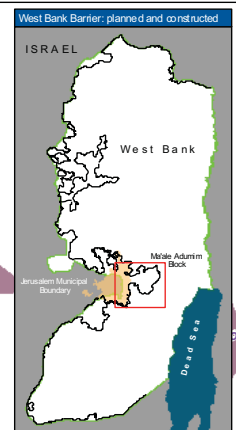

| | | |
|---|---------------------------|--|
| | Land Requisitioned | Area: 1886 Dunums 188 Hectares Length: 18.7 Km Average width: 100 m |
| <i>Date of issuing: 17 August 2005</i> | | |
| | Barrier | Planned route subject to completion of further inter-ministerial examination |
| | | Completed and under construction |
| | | Planned Barrier |
| Planned Barrier - path based on Israeli Government (Ministry of Defence - Seam Zone Authority) maps, published 20 Feb 2005 and IDF land seizure orders. | | |
| Barrier - path extracted from satellite imagery and verified with field surveys. | | |
| | | Checkpoint |
| | | Jerusalem Municipal Boundary |
| | | E1 Plan |

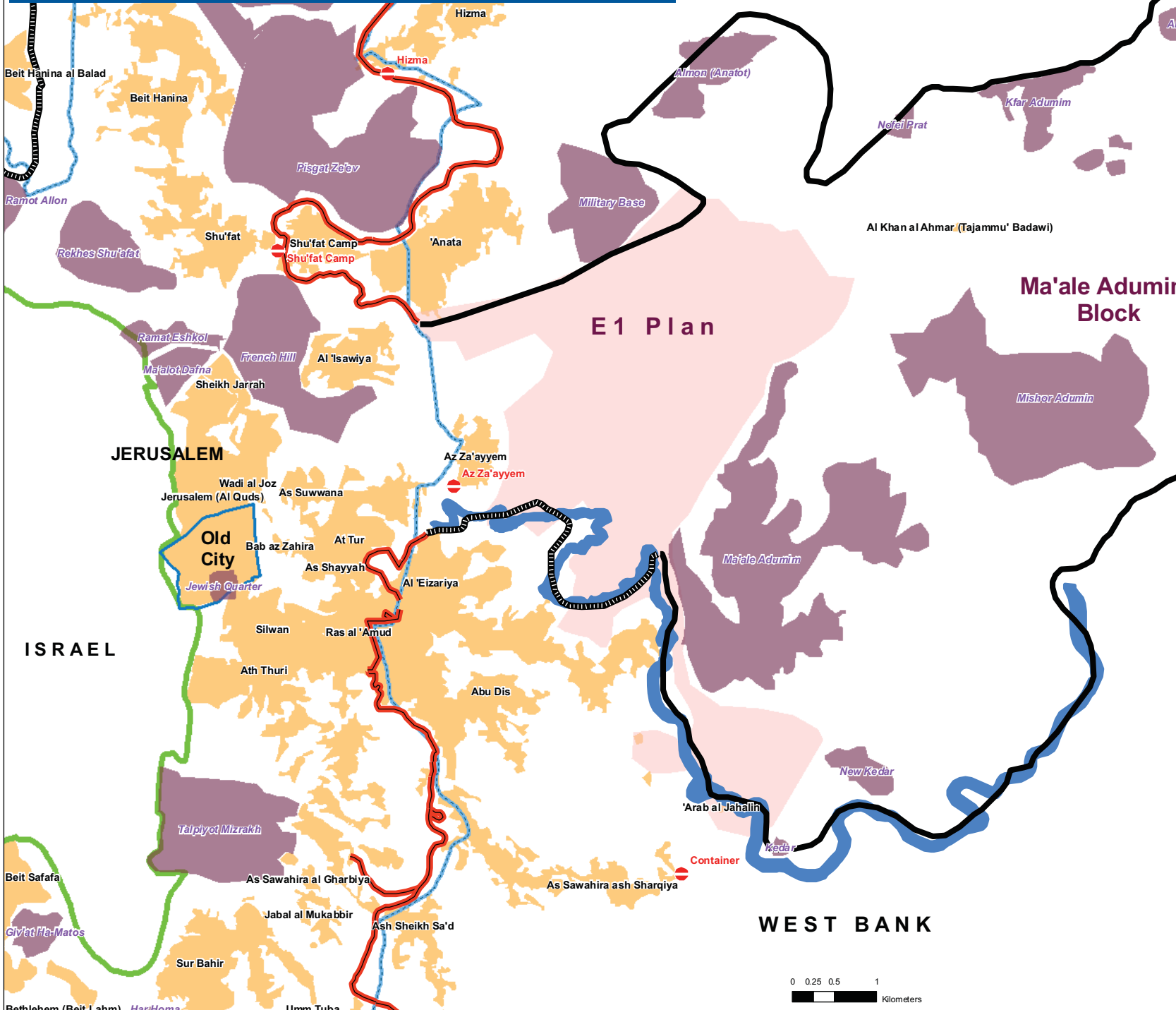
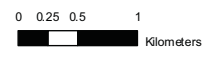

The information contained in this report is for informational purposes only and does not constitute an offer of financial products or services. It is not intended to be used as a basis for investment decisions. The information is provided as a service to the public and is not intended to be used for any other purpose.