

UNHCR in collaboration with Nigeria Immigration Service (NIS), State Emergency Management Agency (SEMA), and National Emergency Management Agency (NEMA) carry out registration at the border control points in the north east where initial immigration and security screening of the returnees is conducted. 212,334 registered from Cameroon, 146,744 from Niger and 400 from Chad, and 458 from other countries. 86% of the returnees were unregistered, 83% have destroyed/damaged properties, and 75% without food and water during their journey back to Nigeria.

359,936 Individuals

have been registered by National Immigration Service

81,130 Households (HH)

LEGAL STATUS IN COUNTRY OF ASYLUM (Individuals)

	Children	Adults	Elderly	Total
Cameroon	125,835	79,080	7,419	212,334
Asylum Seeker	9,413	8,046	581	18,040
Don't Know	2,340	1,209	92	3,641
Others	10	10	-	20
Refugee	9,574	5,458	593	15,625
Unregistered	104,498	64,357	6,153	175,008
Chad	234	161	5	400
Don't Know	4	2	-	6
Others	1	1	-	2
Refugee	2	-	-	2
Unregistered	227	158	5	390
Niger	86,368	55,771	4,605	146,744
Asylum Seeker	673	393	33	1,099
Don't Know	3,239	1,615	129	4,983
Refugee	4,484	2,511	167	7,162
Unregistered	77,972	51,252	4,276	133,500
Others	189	248	21	458
Others	5	4	-	9
Refugee	93	46	5	144
Unregistered	91	198	16	305
Grand Total	212,626	135,260	12,050	359,936

REGISTRATION CONTROL POINTS (Individuals registered)

YOBE	GEIDAM	21,619
	GASHUA	20,241
BORNO	GAMBORU/NGALA	176,858
	DAMASAK	103,264
	BANKI	19,257
	KALA BALGE/GUBIO CAMP	726
ADAMAWA	MUBI TRANSIT	249
	SAHUDA	17,587
	MUBI TRANSIT	135

DISPLACEMENT AND RETURN TRENDS (HH)

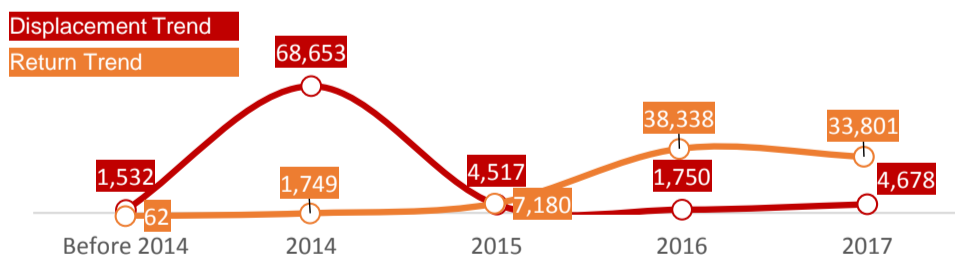

CONDITIONS DURING RETURN (HH)

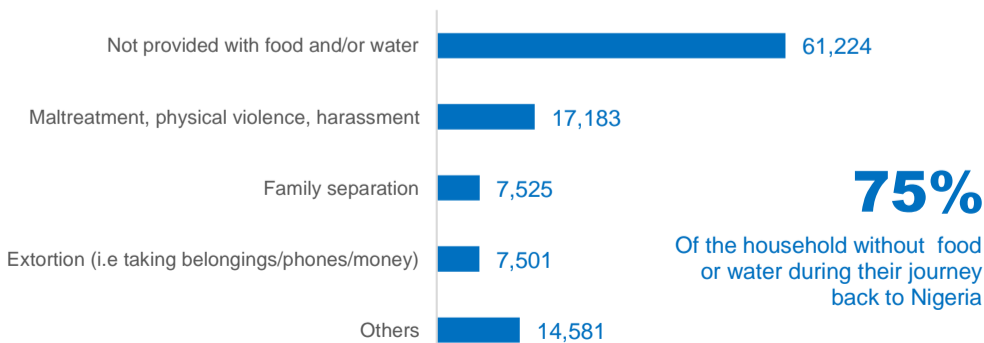

AGE BRACKET

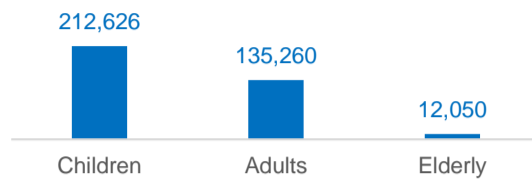

GENDER

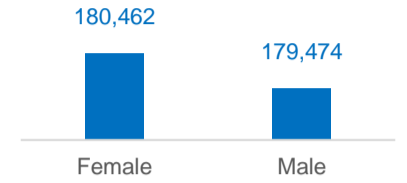

OVERVIEW BY STATE OF REGISTRATION

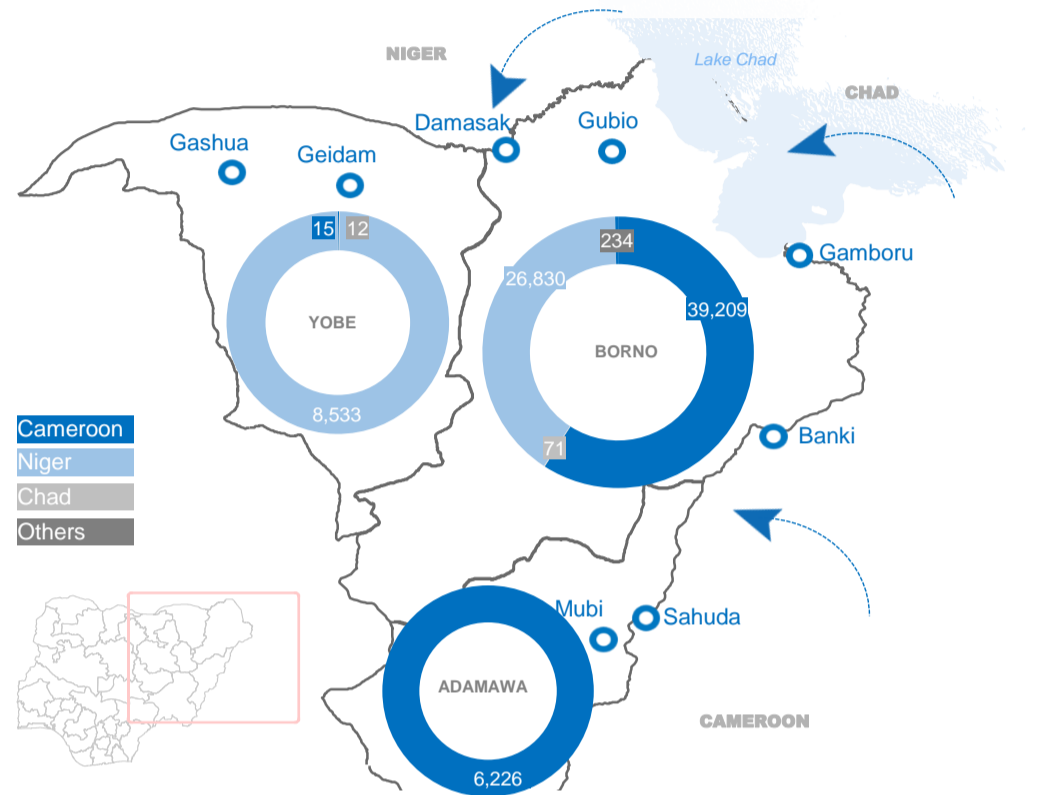

PROPERTY STATUS (HH)

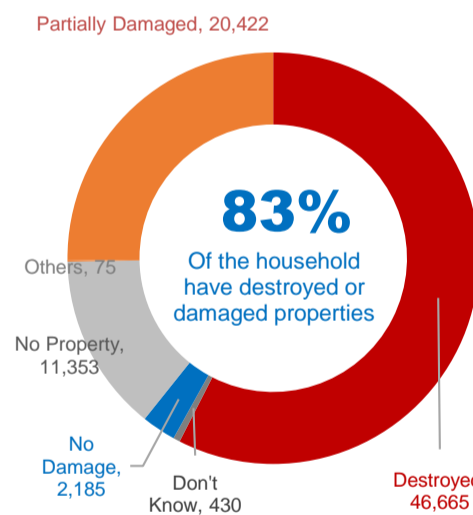

LEGAL STATUS IN COUNTRY OF ASYLUM (HH)

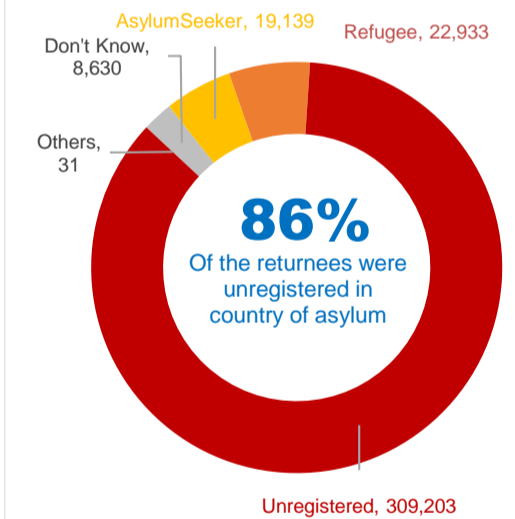

REASON FOR LEAVING COUNTRY OF ASYLUM (HH)

