

Figure 1. Forecast rainfall for 10 to 13 March, based on the NOAA NWS NCEP 24 hour MRF precipitation forecasts. White areas are forecast for no rain.

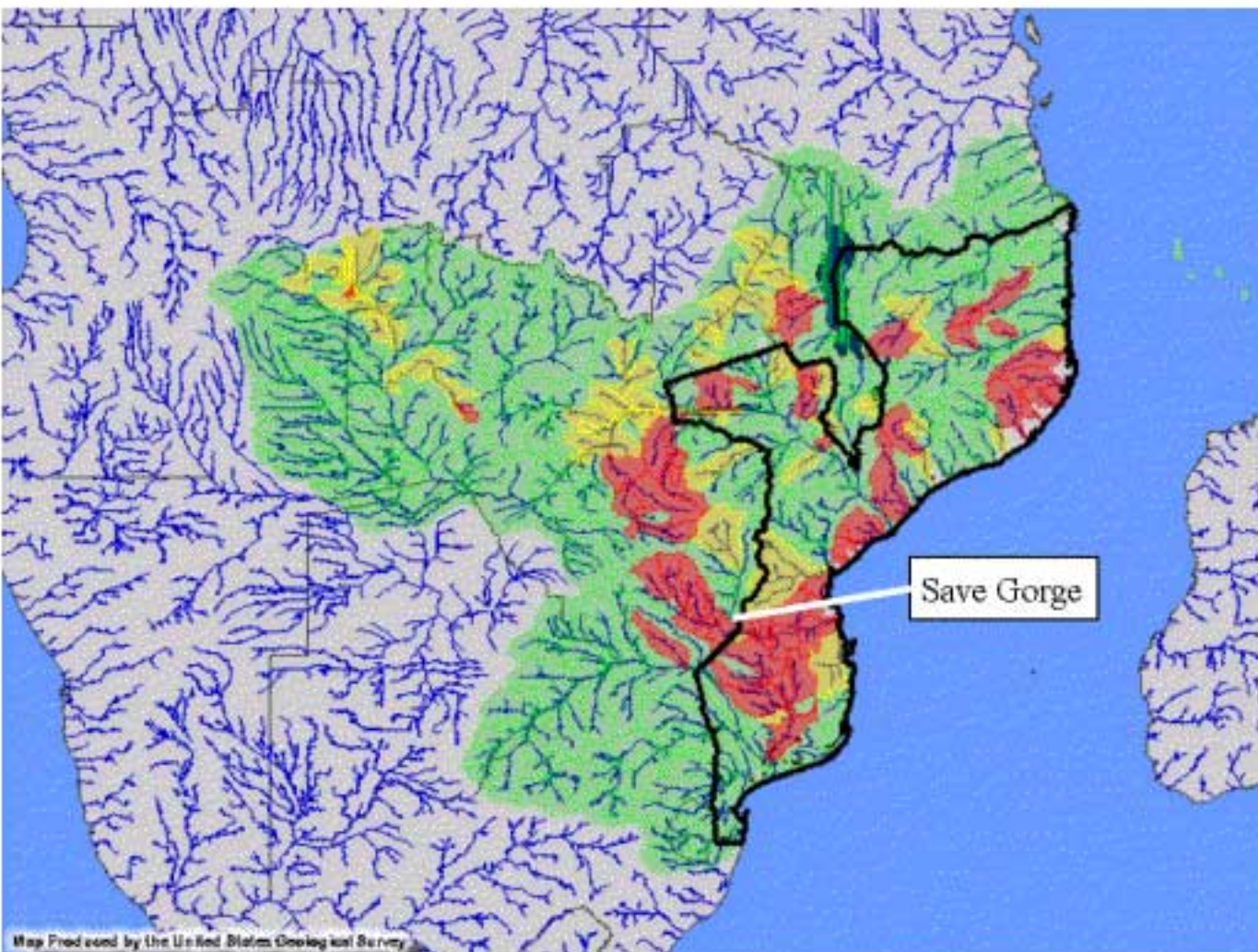

Figure 2. Flood risk in areas monitored in southern Africa. The areas in red have a higher risk of flooding than areas in yellow, while the green areas have a minimal risk of flooding. Grey areas are currently not monitored. Highest flood risk exists closer to the rivers (shown in blue). The flood risk map is based on hydrological model runs of the FEWSNET SFM model.