Cox's Bazar: Rohingya and Host Community Settelment Map in Teknaf Paurashava

11 November, 2018

ISCG | Inter Sector Coordination Group

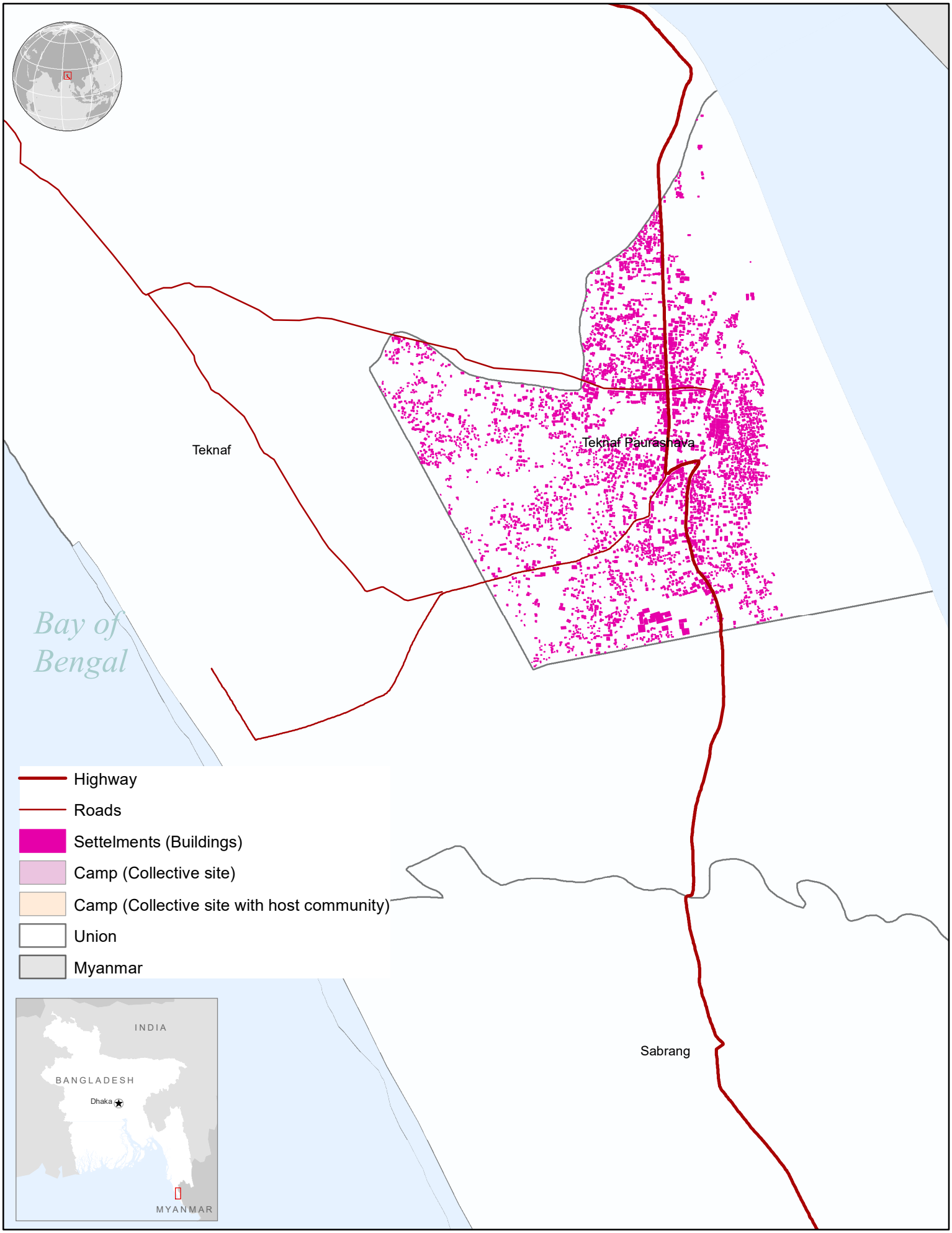

Creation date: 18 Nov, 2018 | Source: ISCG, OpenStreetMap, SMEP I Information displayed captures area of settelments (buildings), for planning purposes only.
The boundaties and names shown and the designations used onthis map do not imply official endorsement or accectance by the United Nations.

ID: 0540