

Darfur Crisis: Rain Timeline

12 October 2006

Time remaining before the retreat of rains from Darfur and Eastern Chad

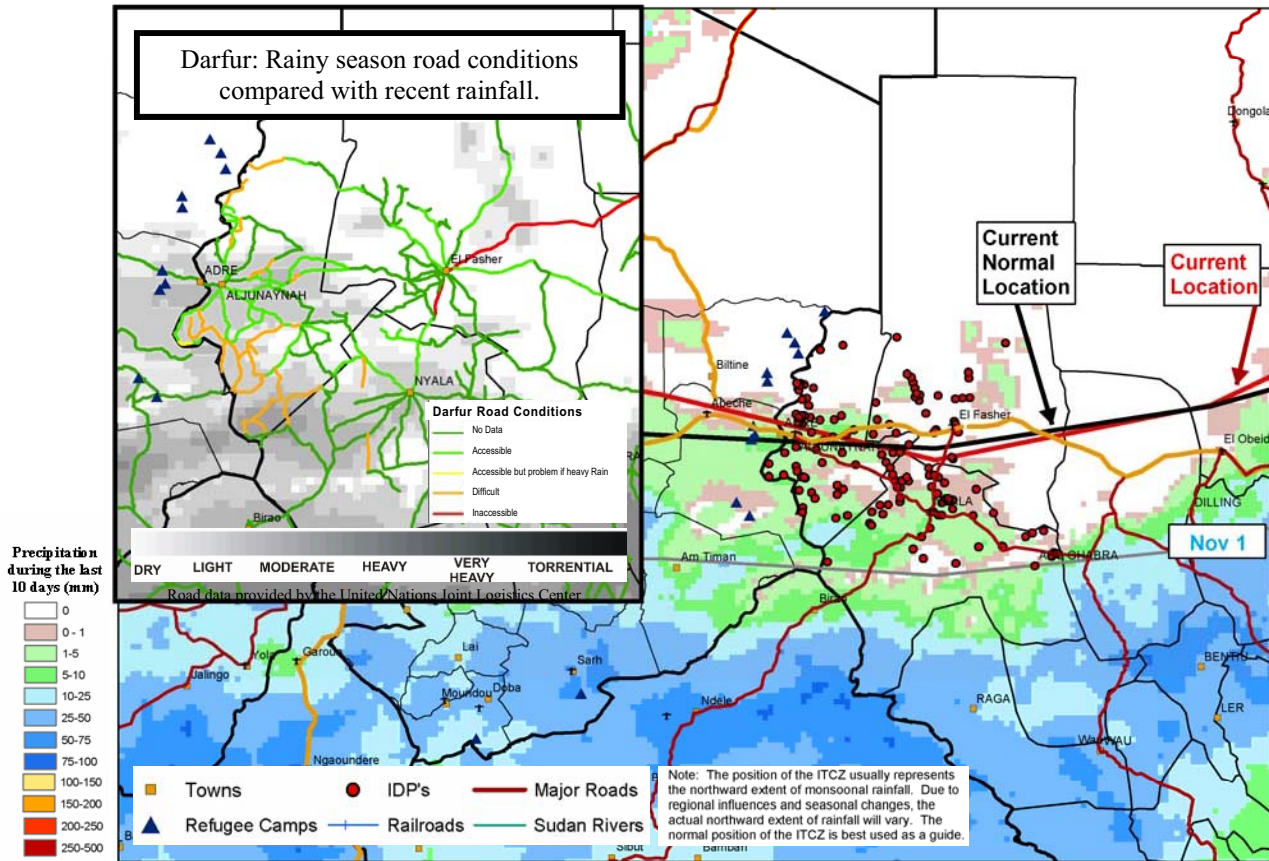

The dates to the left show the average position of the northernmost edge of the rains in Darfur and Eastern Chad each month

Insecurity continues to worsen in Darfur hampering humanitarian access. While large towns in Darfur may be accessible surrounding areas will be difficult to access because of the rains. Having already reached their northern-most peak, the rains are now retreating—Scattered showers are possible in northern Darfur, and seasonal rains will continue over far southern Darfur, as well as southern Chad.

Regional Overview: Transport Corridors

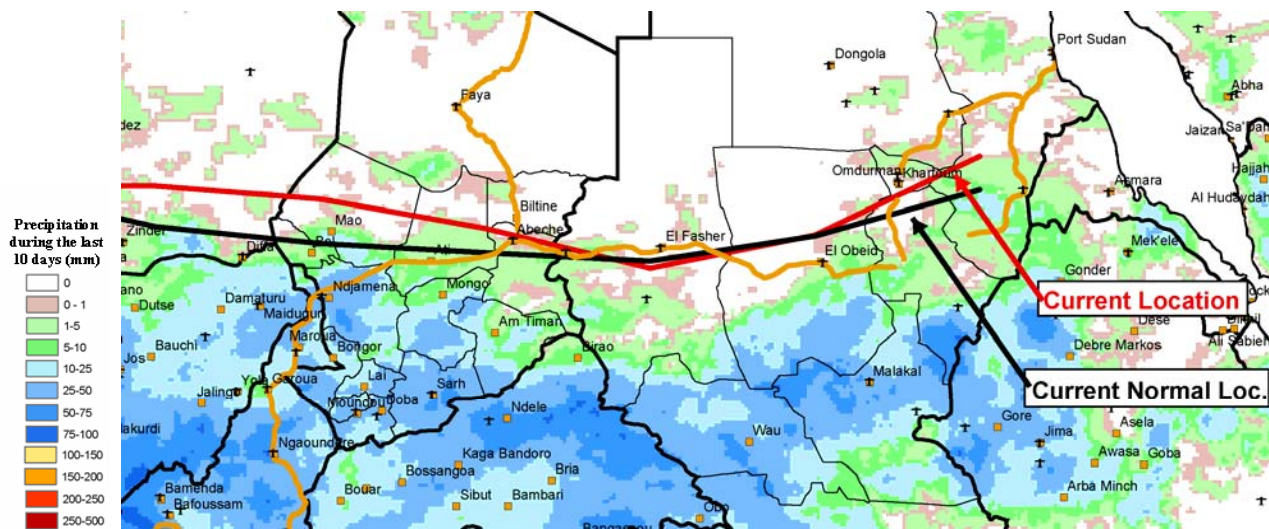

The dates to the left show the average position of the northernmost edge of the rains in comparison to the main logistics corridors for the region

For more information please contact either:



Richard Choularton, FEWS NET
Decision and Planning Support Advisor
rchoularton@fewsn.net
Tel: +1 (202) 955 4153

Chet Schmitt or Tim Love, NOAA
chet.schmitt@noaa.gov or tim.love@noaa.gov
Meteorologist(s)
Tel: +1 (301) 763-8000 x 7549

